



The Corporation of the Town of Milton

Report To: Council

From: Jill Hogan, Commissioner, Development Services

Date: May 13, 2024

Report No: DS-032-24

Subject: Technical Report: Local Official Plan Amendment and Zoning By-law Amendment Applications by TAKOL CMCC Derry Limited Partnership applicable to lands located at 11801 Derry Road. (Town File: LOPA-02/24 & Z-03/24)

Recommendation: THAT Staff Report DS-032-24 outlining applications for amendments to the Town of Milton Official Plan and Zoning By-law 016-2014, as amended, to facilitate the construction of four industrial buildings, BE APPROVED;

AND THAT staff be authorized to bring forward Official Plan Amendment No. 82 in accordance with the draft Official Plan Amendment attached as Appendix 1 to Report DS-032-24 for Council adoption;

AND THAT staff be authorized to bring forward an amending Zoning By-law in accordance with the draft By-law attached as Appendix 2 to Report DS-032-24 for Council adoption;

AND THAT the Commissioner of Development Services forward this report to the Provincial Ministers of Health, Education, Transportation and Infrastructure, and Metrolinx with a request to review and plan for future Milton District Hospital, school and transportation expansions;

AND FURTHER THAT the Commissioner of Development Services forward a copy of the report and Decision to the Region of Halton for information.

EXECUTIVE SUMMARY

The purpose of the proposed applications is to facilitate the development of four (4) multi-unit buildings totalling approximately +/- 39,772 square metres of general and light industrial area, with 61 units currently proposed. The Official Plan Amendment seeks to adjust the limits of the Industrial and Business Park designations to accommodate the proposed

EXECUTIVE SUMMARY

building envelopes, along with allowing surface parking spaces within the Street Oriented Area overlay, located between the proposed building and Derry Road, and to add permitted uses to the designations. The Zoning By-law Amendment seeks to re-zone the lands to establish permitted uses and further, zone standards specific to the proposed development.

All internal Town of Milton departments and responding external agencies have provided correspondence to Town Planning staff indicating their support for the applications as presented. Staff has reviewed all of the documentation, plans and comments provided to date and is of the opinion that the applications are prepared in a manner that would allow them to be considered by Town Council for approval.

Conclusions and Recommendations

Staff recommends that the Official Plan Amendment and Zoning By-law Amendment applications BE APPROVED for the following reasons:

1. The proposed development is consistent with and conforms to Provincial, Regional and Town planning policy and provides for appropriate land uses that have been contemplated by the Town of Milton Official Plan and the Derry Green Corporate Business Park Secondary Plan;
2. The proposal makes efficient use of land and infrastructure and will facilitate employment growth within the Derry Green Corporate Business Park Secondary Plan area and would make a positive contribution to meeting the Town's employment growth targets in accordance with Town, Regional and Provincial planning policy; and,
3. The proposal meets all of the technical requirements of the affected Civic Departments and all other agencies.

REPORT

Background

Owner: TAKOL CMCC DERRY Limited Partnership, 2300 Yonge Street, Toronto ON, M4P 1E4

Applicant: Mainline Planning Services Inc., P.O Box 319, ON L0J 1C0

Location/Description:

The subject lands are located in Ward 2 and are municipally known as 11801 Derry Road. The property is located at the north-west corner of the intersection at Derry Road and Sixth Line; the property has frontage on Derry Road and Sixth Line. The subject lands comprise an area of approximately 7.61 hectares (18.81 acres) and are currently vacant, being used for agricultural purposes.

Background

Vacant agricultural lands immediately to the north and west of the subject lands are intended for future Industrial and Business Park development. To the south of the subject lands, across Derry Road, is vacant land approved for future Business Park development. To the east of the subject lands is low density residential uses, along with natural heritage features and a watercourse.

A Location Map is included as Figure 1 to this report.

Proposal:

The application proposes an industrial development comprised of four (4) multi-unit buildings (3D Renderings have been provided as Figure 2 to this report) with a proposed +/- 39,772 square metres (approximately 428,102.00 square feet) of employment uses, along with 495 parking spaces at grade for motor vehicles and heavy trucks. There are 61 units proposed and range in size from 160 square metres (approximately 1,700 square feet) to 1,086 square metres (11,700 square feet). The units are anticipated to be under condominium tenure, subject to a future Planning Act application. Two full movement accesses are proposed at Sixth Line, with the northerly access intended for heavy trucks, and a right-in/right-out access at Derry Road.

A Concept Site Plan is included as Figure 3 to this report.

The Official Plan Amendment (OPA) seeks to amend the Official Plan and Derry Green Corporate Business Park Secondary Plan by adjusting the limits of the Industrial Area and Business Park Area designations to accommodate the proposed siting and building envelopes: Buildings A and B are contemplated as Business Park Area, while Buildings C and D are contemplated as Industrial Area. Further, the OPA seeks to permit surface parking between Building B and Derry Road within the Street Oriented Business Park designation, which is otherwise prohibited as it is the direction of the Plan, through Section C.9.5.1.5, that parking shall not be located between the building and the street. Finally, the OPA introduces a Banquet Facility use, within the Industrial Area designation, and Motor Vehicle Dealership use, within the Business Park Area designation, on the subject lands.

The proposed OPA is included as Appendix 1 to this report.

The Zoning By-law Amendment (ZBA) application to the Town's Urban Zoning By-law 016-2014, as amended, proposes to re-zone the lands from the current Future Development Zone (FD) to four site specific zones: Business Park Zone (M1*347*82), Business Park Zone (M1*348*82), General Industrial Zone (M2*349*82), and General Industrial Zone (M2*350*82). Each site specific zone establishes a range of permitted uses, in conformity with the Derry Green Corporate Business Park Secondary Plan designations, along with parking rates. General zone standards are proposed for the entire site to address setbacks, site configuration, and maximum building heights; such provisions seek to facilitate the proposed development in relation to the site's configuration and existing constraints. A Holding Provision (H82) is proposed for the entirety of the subject lands to ensure that select technical studies and reports are updated at time of detailed design, including an assessment of Sixth Line to accommodate heavy truck traffic, a site plan and landscaping plan is provided

Background

to ensure adequate screening is proposed along Derry Road, in order to implement the principles set out in the Derry Green Corporate Business Park Secondary Plan, and to update the Environmental Site Assessment (ESA) requirements per the Region of Halton.

The proposed ZBA is included as Appendix 2 to this report.

The following information has been submitted in support of this application:

- Official Plan Amendment / Zoning By-law Amendment Application Form
- Cover Letter, prepared by Mainline Planning Services Inc.
- Draft Official Plan Amendment, prepared by Mainline Planning Services Inc.
- Draft Zoning By-law Amendment, prepared by Mainline Planning Services Inc.
- Planning Justification Report, prepared by Mainline Planning Services Inc., dated January 22, 2024
- Concept Site Plan, prepared by Mainline Planning Services Inc., dated June 2023
- 3D Renderings, prepared by Ware Malcombs, dated January 03, 2024
- Architectural Package, prepared by Ware Malcombs, dated January 22, 2024
- Noise Impact Study, prepared by DBA Acoustical Consultants Inc., dated October 2023
- ESA Site Summary Letter (Ph. I and Ph. II), prepared by Premier Environmental Services, dated December 21, 2022
- Grading Plan, prepared by TYLin, dated October 2022
- Hydrogeological Investigation, prepared by Palmer, dated January 22, 2024
- Photometric Plan, prepared by Inviro Engineered Services Ltd, January 02, 2024
- Traffic Impact Study, prepared by TYLin, dated January 2024
- Traffic Impact Study - Parking Addendum, prepared by TYLin, dated April 2024.
- Urban Design Brief, prepared by Ware Malcomb, dated January 12, 2024
- Arborist Report and Tree Preservation Plan, prepared by Palmer, dated December 12, 2022
- Constraint Mapping, prepared by TYLin and Palmer, dated November 2022
- Stage I - III Archeological Assessments, prepared by ASI, dated June-November 2022
- Stormwater Management Report, prepared by TYLin, dated June 2023
- Confirmation of a Substantially Complete Comprehensive Environmental Servicing Study, prepared by Rachel Ellerman, dated February 1, 2024.

Discussion

Planning Policy

Provincial Policy Statement (2020)

The Provincial Policy Statement (2020) (PPS) provides policy direction on matters of Provincial interest related to land use planning and development. As set out in the PPS, the Province's long-term prosperity depends on a coordinated approach to wisely managing change and promoting efficient development patterns. Section 1.1.3 of the PPS includes policies that apply to land use planning in settlement areas. This section of the PPS promotes efficient development patterns by directing growth to settlement areas, discouraging

Discussion

inefficient expansion of these areas, encouraging the effective use of existing and planned infrastructure and accommodating a range and mix of uses. The relevant policies in section 1.1.3 of the PPS reads as follows:

1.1.3.1 Settlement areas shall be the focus of growth and development.

1.1.3.2 Land use patterns within settlement areas shall be based on densities and a mix of land uses which:

- a) efficiently use land and resources;*
- b) are appropriate for, and efficiently use, the infrastructure and public service facilities which are planned or available, and avoid the need for their unjustified and/or uneconomical expansion;*
- f) are transit-supportive, where transit is planned, exists or may be developed;*
- g) are freight-supportive.*

The proposed development is consistent with the above-noted policies as the subject lands are located within a settlement area (Town's Urban Area) and will contribute to employment uses within the community. The proposed development will utilize municipal services to service the proposed buildings.

Section 1.3 of the PPS also contains policies related to Employment and Employment Areas and the relevant subsections read as follows:

1.3.1 Planning authorities shall promote economic development and competitiveness by:

- a) providing for an appropriate mix and range of employment, institutional, and broader mixed uses to meet long-term needs;*
- b) providing opportunities for a diversified economic base, including maintaining a range and choice of suitable sites for employment uses which support a wide range of economic activities and ancillary uses, and take into account the needs of existing and future businesses;*
- e) ensuring the necessary infrastructure is provided to support current and projected needs.*

1.3.2.1 Planning authorities shall plan for, protect and preserve employment areas for current and future uses and ensure that the necessary infrastructure is provided to support current and projected needs.

1.3.2.3 Within employment areas planned for industrial or manufacturing uses, planning authorities shall prohibit residential uses and prohibit or limit other sensitive land uses that are not ancillary to the primary employment uses in order to maintain land use compatibility

Employment areas planned for industrial or manufacturing uses should include an appropriate transition to adjacent non-employment areas.

Discussion

1.3.2.6 Planning authorities shall protect employment areas in proximity to major goods movement facilities and corridors for employment uses that require those locations.

The proposed development will be adequately serviced by planned upgrades to Halton Region's municipal water and wastewater infrastructure. The lands are identified within the Provincially Significant Employment Zone (PSEZ) mapping prepared by the Province. The proposed development is also in proximity to the Highway 401 corridor, a primary goods movement and transportation corridor, with uses that complement and make use of the access to a major goods corridor.

On the basis of the above, Staff is of the opinion that the development applications submitted for the subject lands are consistent with the Provincial Policy Statement.

A Place to Grow: Growth Plan for the Greater Golden Horseshoe (2019)

A Place to Grow: Growth Plan for the Greater Golden Horseshoe (2019)(Growth Plan), as amended, is a Provincial plan to manage growth and development in a way that supports economic prosperity, protects the environment and helps achieve complete communities. The Growth Plan builds on the policies in the PPS.

The subject lands are located within the Designated Greenfield Area designation on Schedule 2 - A Place to Grow Concept of the Growth Plan. New development taking place in Designated Greenfield Areas is required to be planned, designated, zoned and designed in a manner that contributes to creating a complete community and provides a diverse mix of land uses including residential and employment uses to support vibrant communities.

Section 2.2.5 of the Growth Plan includes policies that apply to employment lands and section 2.2.5.1 reads as follows:

2.2.5.1 Economic development and competitiveness in the GGH will be promoted by:

- a) Making more efficient use of existing employment areas and vacant and underutilized employment lands and increasing employment densities;*
- b) Ensuring the availability of sufficient land, in appropriate locations, for a variety of employment to accommodate forecasted employment growth to the horizon of this Plan;*
- c) Planning to better connect areas with high employment densities to transit; and*
- d) Integrating and aligning land use planning and economic development goals and strategies to retain and attract investment and employment.*

2.2.5.5 Municipalities should designate and preserve lands within settlement areas located adjacent to or near major goods movement facilities and corridors, including major highway interchanges, as areas for manufacturing, warehousing and logistics, and appropriate associated uses and ancillary facilities.

The proposed development is located within a settlement area that will be serviced with municipal water and wastewater systems and will provide for employment opportunities that

Discussion

enhance the economic vitality of the community. The proposed development is also located in a planned employment area adjacent to major goods movement facilities and corridors that allow the development to utilize surrounding transportation infrastructure that has been designed to sufficiently accommodate freight transportation movement.

In addition to the above, Section 2.2.5.12 and 5.2.2 d) of the Growth Plan enable the Ministers of the Crown to identify Provincially Significant Employment Zones (PSEZs), which are areas intended to support long-term planning for job creation and economic development. In this regard, the Province identified PSEZs across municipalities that are subject to the Growth Plan. The subject lands are within a PSEZ and as a result, are identified within Region of Halton and the Town of Milton Official Plans as an employment areas. The proposed OPA and ZBA are consistent with the intent of the PSEZ mapping whereby the development will contribute to job creation and local economic development.

On the basis of the above, Staff is of the opinion that the development applications submitted for the subject lands conform to the policies of the Growth Plan.

Region of Halton Official Plan

The subject lands are located within the Urban Area and Natural Heritage System designations with an Employment Area overlay in the Region of Halton Official Plan (ROP). The Urban Area designation under Section 76 permits uses in accordance with Local Official Plan and the Zoning By-law. All development shall be subject to the policies of the Regional Official Plan.

Section 77(6) requires the Local Official Plans are to specify development phasing strategies within the Urban Area, which are consistent with the ROP, giving priority to development of employment lands and completion of existing communities. The subject property is located within the approved Derry Green Corporate Business Park Secondary Plan and it is appropriate to develop this property for employment uses in accordance with provincial, regional and local policies.

Regional Planning Staff has reviewed the applications and offered no objection to the approval of these application subject to an updated Environmental Site Assessment being provided in accordance with revised provincial standards. This is considered to be a minor outstanding matter and has been incorporated into the proposed ZBA by way of Holding Provision (H82). All other concerns that the Region originally had have been addressed to their satisfaction.

Town of Milton Official Plan

The southern portion of the subject lands, adjacent to Derry Road, are designated Business Park Area and the northern portion designated as Industrial Area on Schedule B - Urban Land Use Plan within the Town of Milton Official Plan. The Industrial Area and Business Park Area designations are employment area designations. Section 3.7 of the Town's Official Plan addresses employment areas and characterizes these areas as providing a major source of

Discussion

employment opportunities within the Town of Milton by permitting a range of business and economic activities.

Given the proposed small-bay multi-unit buildings being proposed, the development achieves the direction of Section 3.7 by providing for a range of employment uses of various size and scale. Further to, the proposed development will fulfill a demand within the local market for small-scale employment units, specifically as lands within the Town's Major Transit Station Area (MTSA), which currently accommodate small-scale employment uses, is being re-developed to high-density, multi-use development.

Through the OPA, the Business Park Area and Industrial Area designation mapping on Schedule C.9.B is proposed to be adjusted to accommodate the development's building envelopes. Buildings A and B are contemplated as Business Park Area, while Buildings C and D are contemplated as Industrial Area. Staff is of the opinion that the amended mapping proposed through the OPA is in keeping with the intent of the Official Plan and provides for orderly development.

Business Park Area

Section 3.8 of the Town's Official Plan speaks to the Business Park Area designation. Section 3.8.2 sets out permitted uses within the designation, which include a range light industrial and office uses. The designation also permits accessory service, wholesale, retail, and restaurants. Uses specifically prohibited within the Business Park Area designation include truck terminals, fuel depots, cement batching and asphalt plants, and waste management and composting facilities.

Through Special Policy Area No. 50, a Motor Vehicle Dealership use is proposed as an explicit land use on the subject lands within the Business Park Area designation. Staff is satisfied that the proposed use will maintain the policies, including permitted uses, of the Official Plan as it represents a hybrid between retail and office uses, both of which are permitted through the Business Park Area designation.

Section 3.8.3 of the Town's Official Plan includes policies with respect to development criteria for the Business Park Area designation:

3.8.3.1 Development within areas designated "Business Park Area" within the Established Urban Area on Schedule "B" or within an approved Secondary Plan, shall be permitted subject to:

- a) the provisions of the applicable Secondary Plan as outlined within Part C of this Plan;*
- b) the submission of a development plan which demonstrates that the proposed development can be physically integrated with existing and proposed uses of adjacent lands, including lands outside the Business Park Area designation;*
- c) no outdoor storage is being allowed.*

Discussion

- d) a high quality of landscaped site development particularly adjacent to Provincial Freeways, Highways, Major Arterial, Minor Arterial, or Multi-Purpose Arterial roads.*
- e) the proposed development complies with the Community-wide policies of Section 2.0 of this Plan; and,*
- f) applicants can demonstrate that there is adequate wastewater and water treatment capacity to accommodate the proposed use.*

The development proposal is consistent with the above noted policies as a development concept plan has been provided to illustrate the proposed site layout and how the subject property will be physically integrated with adjacent lands within the Derry Green Corporate Business Park Secondary Plan. The applicant is proposing a high quality of landscaping treatment along Derry Road and Sixth Line, in addition to enhanced architectural features and building façade treatments to ensure an appropriate interface with future development to the north-west. Staff have included a Holding Provision (H82) with respect to the lands adjacent to Derry Road that shall not be removed until such time as a detailed conceptual site plan and landscape plan is prepared to the satisfaction of the Town. Through the implementing Zoning By-law, as proposed, outdoor storage is prohibited.

The site is proposed to be serviced by water from an existing 400 mm watermain on Derry Road that will extend east to the subject lands, along with a wastewater servicing connection, which is currently being designed and will be extended along the full frontage of the subject lands along Derry Road. The applicant has provided a Functional Servicing Report that has been reviewed by the Town and the Region of Halton. While minor technical revisions are being requested, the Region of Halton is satisfied that there is adequate water and wastewater treatment capacity to accommodate the proposed development.

Industrial Area

Section 3.9 of the Town's Official Plan speaks to the Industrial Area designation. Section 3.9.3 sets out permitted uses within the designation, which includes a range of light and general industrial uses. The designation also permits accessory service, wholesale, retail and office uses directly related to the industrial use. The policies provide for an implementing zoning by-law amendment to restrict outdoor storage.

Through Special Policy Area No. 50, a Banquet Facility use is proposed on the subject lands within the Industrial Area designation, specifically within Building C which is situated directly adjacent to Sixth Line. It is Staff's opinion that the introduction of the proposed use maintains the intent of the Industrial Area policies whereby the use will serve as a source of employment opportunity and fulfill a demand locally within the Town. Further to, through the implementing ZBA, the applicant only seeks to permit this use within Building C to minimize land-use compatibility conflicts. Given the building fronts on Sixth Line directly adjacent to the proposed full-movement access, patrons accessing a potential Banquet Facility use in Building C would be able to park and enter the building with safe access away from the northerly truck route, which is located north of Building C. Further, the majority of heavy truck traffic is anticipated within the interior of the site, specifically between Buildings C and D,

Discussion

where it is shielded to minimize disruption to other less-intensive uses on the site. Staff is satisfied in this regard and through the future Site Plan Application will ensure safe site circulation through review of vehicular movements and signage with the intention of minimizing any pedestrian-vehicle conflict.

Section 3.9.2 of the Town's Official Plan includes policies with respect to development criteria for the Industrial Area designation:

3.9.3.1 Development within areas designated "Industrial Area" within the Established Urban Area on Schedule "B" or within an approved Secondary Plan, shall be permitted subject to:

- a) the provisions of the applicable Secondary Plan as outlined within Part C of this Plan;*
- b) the submission of a development plan which demonstrates that the proposed development can be physically integrated with existing and proposed uses of adjacent lands, including lands outside the Industrial Area designation;*
- c) the proposed development complies with the Community-wide policies of Section 2.0 of this Plan; and,*
- d) applicants can demonstrate that there is adequate wastewater and water treatment capacity to accommodate the proposed use.*

Similar to the policy analysis set out with respect to Section 3.8.3, Staff is satisfied that the proposed development achieves the above noted criteria. The development proposal concept illustrates a comprehensive site design that demonstrates integration with adjacent lands through appropriate setbacks and thoughtful design elements. As such, the proposal conforms to the Secondary Plan as discussed above. Through future infrastructure upgrades, the subject lands will meet the provision of adequate municipal water and wastewater services.

Derry Green Corporate Business Park Secondary Plan

The subject lands are further designated as Business Park Area and Industrial on Schedule C.9.B - Derry Green Corporate Business Park Land Use Plan within the Derry Green Corporate Business Park Secondary Plan. The lands designated as Business Park Area are subject to the Street-Oriented and Gateway overlays.

Per Section C.9.2.1.1, the Secondary Plan area should accommodate 45 employees per net hectare. The proposed development is anticipated to accommodate +/- 77 jobs per net hectare which will create a significant employment contribution to the local economy and achieve conformity with the Secondary Plan.

Through the OPA, the Business Park Area and Industrial Area designations are proposed to be adjusted to accommodate the development's anticipated building envelopes as illustrated in the OPA included as Appendix 1 to this report. Buildings A and B are contemplated as Business Park Area, while Buildings C and D are contemplated as Industrial Area. Staff is of the opinion that the amended mapping proposed through the OPA is in keeping with the

Discussion

intent of the Official Plan and provides for orderly development. No mapping changes are proposed to the overlays.

Section C.9.4.6.7 - Enhanced Streetscape Design identifies Derry Road as a major access route and gateway within the Secondary Plan. Accordingly, the policy requires buildings be designed to front on Derry Road, parking and loading facilities are to be screened, safe pedestrian and vehicular access is to be provided, and appropriate landscaping and Low Impact Development (LID) practices are to be included within the streetscape design.

This policy direction above has been accommodated in the proposed development and captured in the implementing provisions of the ZBA. Staff has proposed a Holding Provision (H82) that shall not be lifted until such time that the applicant provides a detailed site plan and landscaping plan, to the satisfaction of Town Staff, that achieves the streetscape design envisioned through the Secondary Plan and identifies the LID elements proposed along the street frontages.

Business Park Area

Within the Business Park Area designation, the policies permit uses in accordance with policies of Section 3.8 of the Official Plan, such as light industrial and warehouse uses. Section C.9.5.1.1 includes uses that shall be prohibited unless otherwise permitted through the applicable overlay and further, allows an implementing zoning by-law amendment to limit outdoor storage unless adequate buffering can be achieved.

Gateway Area Overlay - Building A

Building A is designated as Business Park Area with a Gateway overlay. Through Section C.9.5.1.2, the only permitted uses within the overlay area shall be offices, light industrial uses which include a significant office component, restaurants and service commercial uses, commercial recreation facilities, banquet facilities, and theatre and entertainment uses.

The draft ZBA attached as Appendix 2 to this report maintains the direction of the Gateway Area overlay by only permitting uses in accordance with Section C.9.5.1.2. Further, outdoor storage and outdoor displays are prohibited in order to achieve the high-level of urban design required for the gateway area. To ensure that a significant office component is included in Building A, a site specific provision is incorporated into the Zoning By-law that requires that for an Industrial Use, Warehouse / Distribution Centre and Wholesale Operation, a minimum of ten percent (10%) shall be dedicated to the office component for such use.

Section C.9.5.1.6 further sets out the vision for the overlay designation with respect to urban design, including the provision of high-profile buildings with strong architectural elements, buildings having a minimum of two storeys in height, and a campus-like site design and massing.

The proposed development achieves the direction of the Gateway Area overlay as Building A has strong architectural features such as a clock tower at the corner of Derry

Discussion

Road and Sixth Line which anchors the site and creates a strong street presence at the strategic gateway location within the Town. Further, Building A is proposed to be two storeys with a maximum height of 20 metres and contributes to creating a compact campus-like site with clear vehicle and pedestrian access throughout the development.

Street-Oriented Area Overlay

Building B is designated as Business Park Area with a Street-Oriented Area overlay. Through Section C.9.5.1.2 - Overlay Designations, the only permitted uses within the overlay area shall be offices, light industrial uses which include a significant office component, restaurants and service commercial uses, and commercial recreation uses.

The draft ZBA attached as Appendix 2 to this report maintains the direction of the Gateway Area overlay by only permitting uses in accordance with Section C.9.5.1.2. To ensure that a significant office component is included in Building B, a site specific provision is incorporated into the Zoning By-law that requires that for an Industrial Use, Warehouse / Distribution Centre and Wholesale Operation, a minimum of ten percent (10%) shall be dedicated to the office component for such use.

Section C.9.5.1.5 - Street Oriented Area further establishes the vision for the area, including oriented sites and buildings that present a continuous frontage of buildings along Derry Road. No parking shall be located between the building and Derry Road and surface parking shall be located to the side or rear of the building and no closer to Derry Road than the front of the building. Furthermore, the buildings shall be pedestrian oriented and have a minimum building heights of 6 metres.

Building B is street-oriented, including the provision of pedestrian access and movement along the interface at Derry Road and has a proposed height of 9.3 metres which includes a mezzanine. To accommodate the proposed site configuration and parking requirements, Special Policy Area 50 proposes limited parking between Building B and Derry Road. The height and façade of the proposed building will be in keeping with the urban design principles of the Official Plan by creating a significant building presence. The built form, in tandem with enhanced landscaping and berming, will result in a strong and attractive street edge on Derry Road. Staff is satisfied that the development is in keeping with the intent of the Official Plan.

Industrial Area

The Industrial Area designation permits a full range of light and general industrial uses in accordance with policies of Section 3.9.2.1 of the Official Plan. Notwithstanding this policy, specific more intensive industrial uses (i.e. fuel depots, concrete and asphalt batching plants, waste management facilities etc.) may be restricted in sites adjacent to the Sixth Line and lands adjacent to the Natural Heritage System. As such, within the draft ZBA attached to this report as Appendix 2, a number of more intensive industrial uses have been removed as permitted uses within this development. Further, outdoor storage and display has been prohibited.

Discussion

Zoning By-law 016-2014, as amended

The subject lands are currently zoned Future Development (FD) Zone within the Town's Urban Zoning By-law 016-2014, as amended. The lands are proposed to be zoned site specific Business Park with a Holding (M1*347*H82) Zone, site specific Business Park with a Holding (M1*348*H82) Zone, site specific General Industrial with a Holding (M2*349*H82) Zone, and site specific General Industrial with a Holding (M2*350*H82) Zone. The site-specific zoning has been updated to ensure conformity with the Derry Green Corporate Business Park Secondary Plan as noted above, as well as apply site specific provisions required to facilitate the development. The additional site specific provisions relate to the following:

1. Amended definitions relating to Motor Vehicle Dealership, Motor Vehicle Rental Agency, and Tradesperson's Shop to ensure conformity with the Official Plan and functionality of the site;
2. Maximum gross floor area associated with Banquet Facility and Restaurant uses to ensure adequate parking supply;
3. Minimum office component associated with Industrial, Warehouse/Distribution Centre or Wholesale Operations to achieve the provision of a 'significant office component';
4. Maximum retail component associated with Industrial, Tradesperson's Shop, Warehouse/Distribution Centre, or Wholesale Operations to limit retail in accordance with the Official Plan;
5. Prohibition of various uses, such as drive-through facilities, outdoor storage and outdoor retail display to ensure a high-order of urban design and site functionality;
6. A site-specific parking rate for each zone to ensure adequate parking supply with respect to the proposed uses and overall demand of the site, including the minimum number of accessible parking spaces in accordance with the *Accessibility for Ontarians with Disabilities Act (AODA)*;
7. Maximum height of buildings and light standards from grade;
8. Establish Derry Road the as the front lot line;
9. Setbacks from lot lines, including the consideration of future land dedication for road-widenings; and,
10. Provisions related to minimum required landscaping and associated buffers.

Development Engineering, Development Review, and the Region of Halton have also requested a Holding Provision (H82) be applied to the lands to ensure that the applicable studies/reports shall be updated at detailed design, a structural analysis of Sixth Line is undertaken, the appropriate landscaping and buffering is accommodated along Derry Road, and that the Environmental Site Assessment is updated. All departments and agencies are satisfied in regard and offer no objection to the approval of the Zoning By-law Amendment as proposed.

Discussion

Site Plan Control

Should the development applications be approved, the applicant is required to obtain Site Plan Approval prior to any building permits being issued. Detailed site plan drawings addressing matters such as building elevations, lot grading and drainage, site design, lighting and landscaping will be required for review and approval. The applicant will also be required to enter into a site plan agreement with the Town and provide securities to guarantee the completion of works in accordance with the approved drawings.

Public Consultation

Notice for the public meeting was provided pursuant to the requirements of the Planning Act and the Town of Milton on February 29, 2024. Signage providing information on the proposed application was posted on the property along Derry Road and Sixth Line, in addition to notice being sent by mail to all properties within 200 metres of the subject lands.

The statutory public meeting was held on March 25, 2024. No members of the public made oral submissions and no member of the public signed the public register. To date, staff have received written public comments (attached as Appendix 3 to this report) with respect to the applications. Public concerns include:

- Traffic impacts including truck traffic on Sixth Line and future upgrades;
- Parking;
- Building heights, including privacy and sightlines to adjacent residential properties; and,
- Proposed permitted uses.

Agency Circulation

The Official Plan Amendment and Zoning By-law Amendment and all supportive documents were circulated to both internal and external commenting agencies and their comments are summarized below. The majority of agencies had no significant concerns with the applications. Subject to the proposed Holding Provision (H82), the department and external commenting agencies offered no objection to the Town issuing approval for the OPA and ZBA.

Development Engineering

Development Engineering Staff is satisfied with the proposed OPA and ZBA in principle and offer no objection, subject to the inclusion of the proposed Holding Provision (H82). An analysis of Sixth Line is required to address the northerly access contemplated as the primary access for heavy truck traffic; any future upgrades or road improvements to support this access must be undertaken by the applicant to facilitate the development.

The following reports must be updated to address minor comments and modifications: Hydrogeological Report, Functional Servicing Report, Stormwater Management Report, and



Discussion

Noise Report. Coordination among all reports and drawings is required and must be consistent with the final approved Subwatershed Impact Study (SIS) Addendum 5A.

Transportation

Transportation Staff is satisfied with the Transportation Impact Assessment (TIS) and Parking Addendum submitted in support of the applications. The demand associated with the various uses proposed through the ZBA have been analyzed in support of the site-specific parking rates - Transportation Staff offered no objection in this regard.

In conjunction with Development Engineering, Transportation Staff have requested that through the proposed Holding Provision (H82) that an updated TIS be provided to demonstrate that Sixth Line has the structural integrity to accommodate the proposed heavy truck traffic accessing the site and/or any upgrades required to do.

Infrastructure

Sixth Line is identified as Collector Road and land dedication is required; any lands within 30 metres of the centreline on Sixth Line shall be dedicated to the Town of Milton for future road widening and/or improvements.

Milton Fire

Milton Fire offered no objection to the approval of the proposed OPA and ZBA; information such as fire hydrant locations is required at time of detailed design.

Conservation Halton

Conservation Halton Staff is satisfied with the proposed development and offered no objection, subject to the approval of the Subwatershed Impact Study (SIS) Addendum 5A being approved prior to Site Plan Approval and the relevant Conservation Halton permits being obtained prior to commencing any development, including floodplain alterations.

Region of Halton

Regional Staff is of the opinion that the proposed OPA and ZBA are consistent with the PPS, and conforms to the Growth Plan and ROP. The recommendations set out through the Subwatershed Impact Study (SIS) Addendum 5A shall be implemented at time of detailed design. An update to the Environmental Site Assessment provide is required in accordance with CSA standards. Staff is satisfied that this can be addressed through the proposed Holding Provision (H82).

Staff acknowledge the future infrastructure upgrades, including water and wastewater services, are to be extended east along the frontage of Derry Road; in part, the proposed Functional Servicing Report shall ensure that there is no adverse impact on Derry Road or existing downstream storm water facilities. The applicant is advised that a Regional Servicing Agreement must be entered into prior to Site Plan Approval.

Finally, Regional Staff is satisfied with the Transportation Impact Study (TIS) submitted and the proposed right-in/right-out access to Derry Road; at time of detailed design, the applicant

Discussion

is required to address access geometrics, physical restrictions and traffic control. Land dedication is required; any lands within 23.5 metres of the centreline right-of-way of Derry Road and a daylight triangle measuring 15 metres along Derry Road and Sixth Line shall be dedicated to the Region of Halton for future road widening and improvements.

Summary of Issues

Traffic Impacts on Road Network

A resident expressed concerns regarding traffic impacts from the proposed development to the existing residential neighbourhood properties to the east and overall impact on Sixth Line and Derry Road. Two full moves accesses are proposed at Sixth Line with a right-in/right-out access at Derry Road; heavy truck access to the site will be directed to the northerly full moves access on Sixth Line.

The applicant has provided a Transportation Impact Study (TIS) that analyzes the proposed trip generation to and from the subject lands which confirmed that upon build out, the road network and intersections have sufficient capacity with minimal impacts anticipated. Town and Regional Transportation Staff are satisfied with the TIS and its subsequent findings.

Sixth Line is identified as a Collector Road within the Town's Transportation Master Plan. Through this classification, a 30 meter right-of-way is proposed and land dedication will be required to support future road widenings and/or improvements. In part, Sixth Line is contemplated in the future to accommodate heavy truck traffic, whereas it currently prohibits truck traffic in absence of the appropriate analysis and upgrades. The applicant will be undertaking work to determine the viability of Sixth Line to accommodate the proposed truck access to the site in its current state and if upgrades are required, the work will be privately initiated by the applicant. Concurrently, a Municipal Class Environmental Assessment (MCEA) with respect to Sixth Line is being initiated by the Town in 2024 and as such, there is no ultimate alignment or detailed design identified at this time. In absence of the completion of the MCEA, any upgrades to Sixth Line that are required to facilitate the proposed development is the responsibility of the benefiting landowner.

Parking

A resident expressed concerns with respect to the proposed development and parking supply. The development proposes 495 parking spaces, with a minimum requirement of 12 accessible parking spaces per AODA. Through technical review, Transportation Staff reviewed the proposal to ensure the development has an adequate parking supply and is self-sufficient in this regard. Specifically, the development should function independently without reliance on other lands and/or facilities, including off-site and on-street parking.

The applicant provided a Transportation Impact Study and Parking Justification Addendum to specifically address the proposed parking supply and site-specific parking rates

Discussion

established in the respective zones. The Parking Justification Addendum analyzed the permitted uses being proposed in context of parking rates set-out in the current Zoning By-law 016-2014, as amended, and the anticipated demand. As a result, select uses will have a maximum gross floor area permission - specifically, banquet facility and restaurant uses - to ensure that adequate parking supply is provided to meet the needs of both uses with higher parking demand and others on the site. The implementing ZBA has been proposed with such provisions.

Town Transportation Staff are satisfied with the analysis and findings of the Parking Justification Addendum and the provisions proposed within the ZBA.

Urban Design

A resident expressed concerns with the proposed height and design of the development, particularly adjacent to the residential properties on the east side of Sixth Line.

The Derry Green Secondary Plan is prescriptive with respect to urban design policies that must be demonstrated through a development concept. Policies such as a minimum building height, architectural features, and landscaping are to be included.

The applicant provided an Urban Design Brief that addressed the policy direction of the Official Plan and Derry Green Urban Design Guidelines. Urban Design Staff reviewed the Urban Design Brief, including site design and elevations, and are satisfied. The development achieves the principles of the Official Plan by providing a campus-like development that establishes a high-level of urban design through elements such as architectural features (for example, the clock tower anchoring Building A), appropriate landscaping and berming, and setbacks. Through the implementing ZBA, the proposed Holding Provision (H82) includes opportunity for Staff to review the detailed site plan and landscaping plan to ensure the urban design policies are upheld through detailed design.

Staff notes that the proposed building heights are unlikely to have any impact on the existing residential uses on the east side of Sixth Line. The ultimate right-of-way set out in the current Transportation Master Plan for Sixth Line is planned to be 30 metres, in addition to the minimum 4.4 metre exterior side yard setback for Building A. Building C is situated along Sixth Line as well and includes a setback of 23.2 metres from the lot line, in addition to the ultimate right-of-way. Therefore, the proposed buildings are generously setback from adjacent residential properties.

Staff are satisfied that the location and setbacks of the proposed buildings will not impact existing uses on the east side of Sixth Line.



Discussion

Permitted Uses

A resident expressed concerns with the range of permitted uses proposed on the subject lands, including restaurants and service commercial uses.

By virtue of the Business Park Area and Industrial Area designations applied to the site, a range of permitted uses can be established. Uses, such as restaurants, service commercial, and office, are further specified through the Gateway Area and Street-Oriented Area overlays set out in the approved Derry Green Corporate Business Park Secondary Plan.

Planning Staff have reviewed the permitted uses and is satisfied that the zones conform to and implement the direction of the Secondary Plan. Provisions have been included in the ZBA to ensure the size and scale of the various uses are appropriate and that restrictions, such as prohibition of outdoor storage, are also included to ensure compatibility between the Industrial Area and Business Park Area.

Conclusion

Staff is satisfied that Official Plan Amendment No. 82, including Special Policy Area No. 50, attached as Appendix 1, along with the site specific Business Park with a Holding (M1*347*H82) Zone, site specific Business Park with a Holding (M1*348*H82) Zone, site specific General Industrial with a Holding (M2*349*H82) Zone, and site specific General Industrial with a Holding (M2*350*H82) Zone provisions attached as Appendix 2, will conform to Provincial, Regional and Town planning policies and Conservation Halton regulations. Further, the applications achieve acceptable engineering, design and technical standards. Therefore, Staff recommends approval of the Official Plan Amendment and Zoning By-law Amendment as presented through this report.

Financial Impact

There are no financial impacts arising from this report.

Respectfully submitted,

Jill Hogan
Commissioner, Development Services

For questions, please contact: Rachel Suffern, MPA, M.Sc.
MCIP, RPP

Phone: Ext. 2263



Attachments

Figure 1 - Location Map

Figure 2 – 3D Renderings

Figure 3 – Concept Plan

Appendix 1 – Proposed Official Plan Amendment No. 82 By-law and Text

Appendix 2 – Proposed Zoning By-law Amendment

Appendix 3 – Public Comments

Approved by CAO
Andrew M. Siltala
Chief Administrative Officer

Recognition of Traditional Lands

The Town of Milton resides on the Treaty Lands and Territory of the Mississaugas of the Credit First Nation. We also recognize the traditional territory of the Huron-Wendat and Haudenosaunee people. The Town of Milton shares this land and the responsibility for the water, food and resources. We stand as allies with the First Nations as stewards of these lands.

FIGURE 1 LOCATION MAP

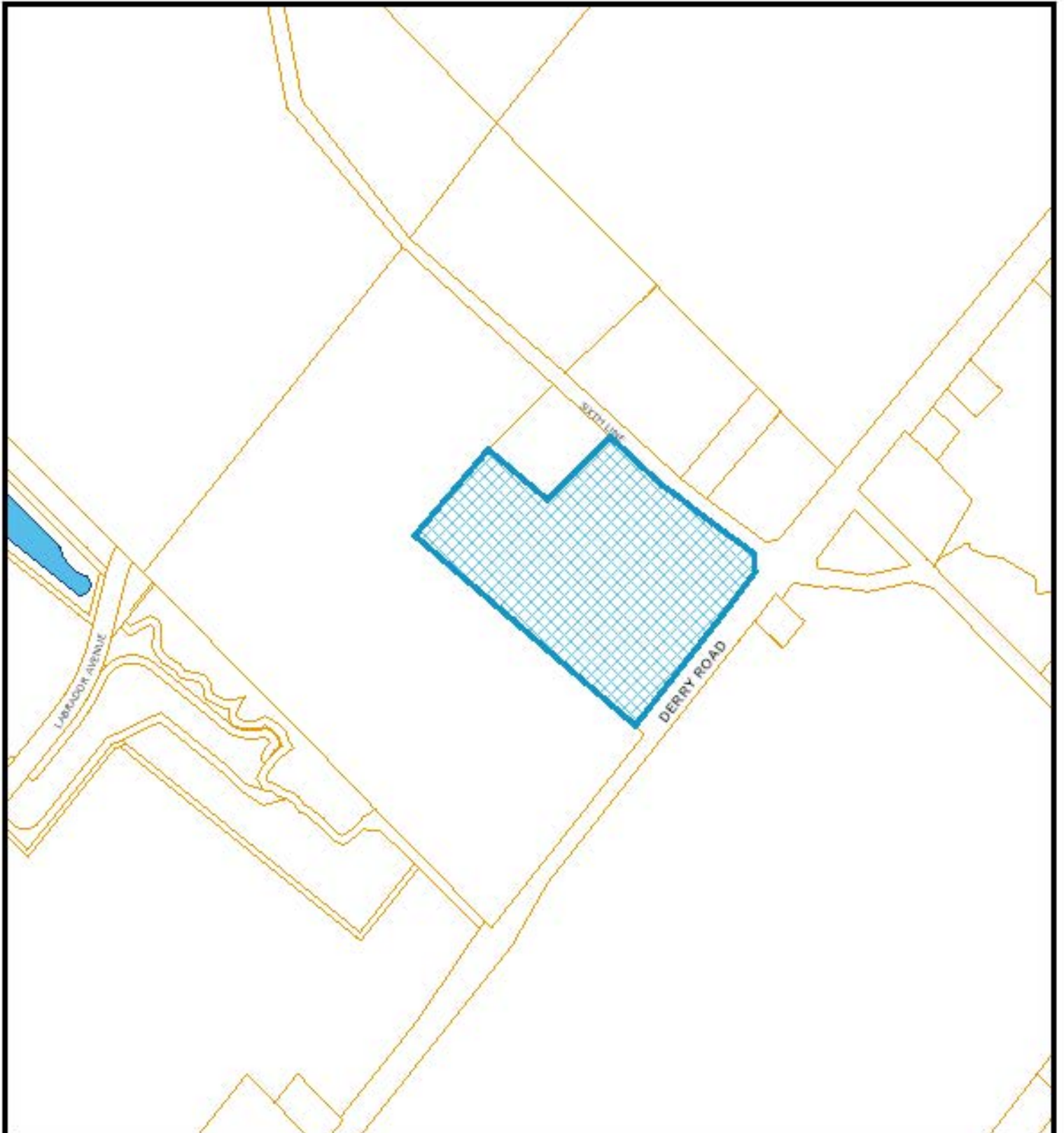

Council Meeting Date:
May 13, 2024

Scale: 1:9,028

LOPA-02/24 & Z-03/24

Development Services



Subject Property
Page 274 of 428

Copyright 2024: Town of Milton, Teranet Inc.



11801 DERRY ROAD INDUSTRIAL CONDOS

11801 DERRY ROAD
MILTON, ON

SCHEMATIC DESIGN
TOR22-0045-00
01.03.2023

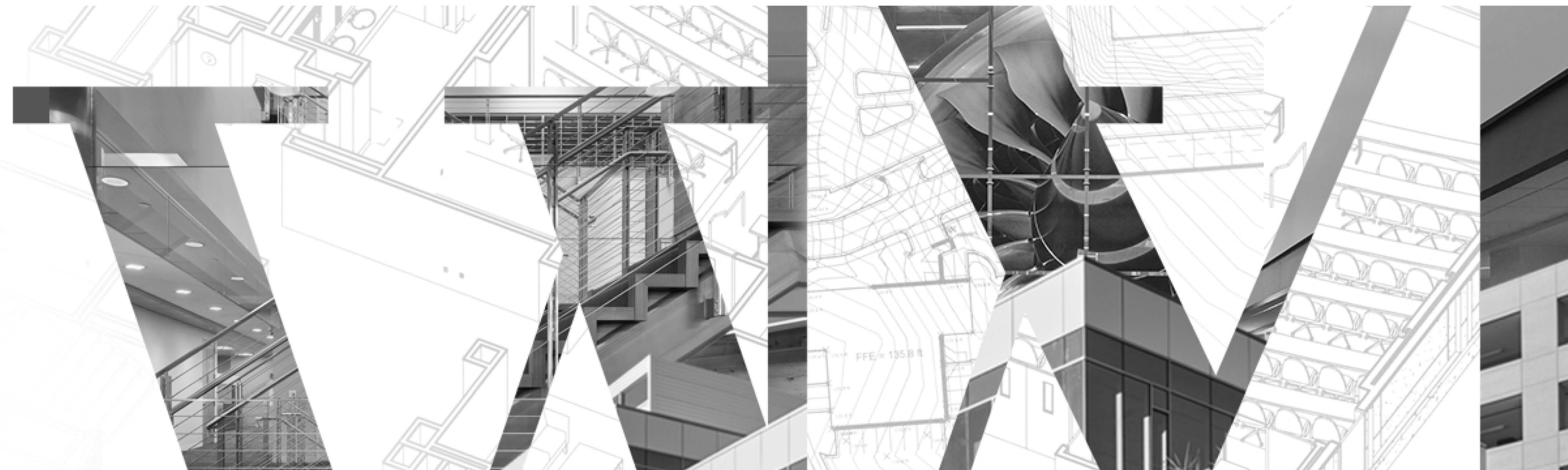



KEYNOTES

- | | | | | |
|---|--|---|--|--|
| <p>1 INSULATED METAL PANEL - WHITE
KINGSPAN - KS SERIES - MICRO-RIB - REGAL WHITE</p> <p>2 INSULATED METAL PANEL - CHARCOAL
KINGSPAN - KS SERIES - MICRO-RIB - CHARCOAL (432B1714)</p> <p>3 ALUMINIUM COMPOSITE METAL CANOPY - CHARCOAL
ALPOLIC - MICA MZG GREY / BGY GREY</p> | <p>4 ARCHITECTURAL STOREFRONT
ALUMICOR - BLACK 73</p> <p>5 VISION GLASS
VITRO - OPTIGRAY</p> <p>6 SPANDREL PANEL
OPACI-COAT-300 - #3-820 HARMONY GRAY</p> <p>7 WOOD ACCENT METAL TONGUE & GROOVE PLANK CLADDING
LONGBOARD - 6" SMOOTH PLANK - LIGHT CHERRY</p> | <p>8 INSULATED METAL PANEL - LIGHT GREY
KINGSPAN - KS SERIES - MICRO-RIB - DOVE GRAY</p> <p>9 8'-0" WIDE ARCHITECTURAL PRECAST PANEL W/ REVEALS - WHITE
TYPICAL</p> <p>10 PAINTED ACCENT ON PRECAST PANEL - BROWN
SHERWIN WILLIAMS - SW6132 RELIC BRONZE</p> <p>11 PAINTED ACCENT ON PRECAST PANEL - LIGHT GREY
SHERWIN WILLIAMS - SW7663 MONORAIL SILVER</p> | <p>12 METAL CAP - CHARCOAL
VICWEST - 56072 CHARCOAL / 55174 DEEP GREY</p> <p>13 METAL CAP - WHITE
VICWEST - 56161 CAMBRIDGE WHITE</p> <p>14 2'-7" X 10'-0" CLERESTORY WINDOW
TYPICAL</p> <p>15 POTENTIAL TENANT SIGNAGE LOCATION
TYPICAL</p> | <p>16 DIGITAL BILLBOARD / CLOCK
TYPICAL</p> <p>GENERAL NOTE
GC TO PROVIDE SAMPLES OF ALL MATERIALS FOR APPROVAL.</p> |
|---|--|---|--|--|



This conceptual design is based upon a preliminary review of entitlement requirements and on unverified and possibly incomplete site and/or building information, and is intended merely to assist in exploring how the project might be developed. Signage shown is for illustrative purposes only and does not necessarily reflect municipal code compliance. All colors shown are for representative purposes only. Refer to material samples for actual color verification.

CONCEPTUAL RENDERING - BUCCIRING SHEASTPERSPECTIVE
11801 DERRY ROAD INDUSTRIAL CONDOS
11801 DERRY ROAD, MILTON, ON - TOR22-0045-00

WARE MALCOMB 01.03.2023



KEYNOTES

- 1** INSULATED METAL PANEL - WHITE
KINGSPAN - KS SERIES - MICRO-RIB - REGAL WHITE
- 2** INSULATED METAL PANEL - CHARCOAL
KINGSPAN - KS SERIES - MICRO-RIB - CHARCOAL (432B1714)
- 3** ALUMINIUM COMPOSITE METAL CANOPY - CHARCOAL
ALPOLIC - MICA MZG GREY / BGY GREY
- 4** ARCHITECTURAL STOREFRONT
ALUMICOR - BLACK 73
- 5** VISION GLASS
VITRO - OPTIGRAY
- 6** SPANDREL PANEL
OPACI-COAT-300 - #3-820 HARMONY GRAY
- 7** WOOD ACCENT METAL TONGUE & GROOVE PLANK CLADDING
LONGBOARD - 6" SMOOTH PLANK - LIGHT CHERRY
- 8** INSULATED METAL PANEL - LIGHT GREY
KINGSPAN - KS SERIES - MICRO-RIB - DOVE GRAY
- 9** 8'-0" WIDE ARCHITECTURAL PRECAST PANEL W/ REVEALS - WHITE
TYPICAL
- 10** PAINTED ACCENT ON PRECAST PANEL - BROWN
SHERWIN WILLIAMS - SW6132 RELIC BRONZE
- 11** PAINTED ACCENT ON PRECAST PANEL - LIGHT GREY
SHERWIN WILLIAMS - SW7663 MONORAIL SILVER
- 12** METAL CAP - CHARCOAL
VICWEST - 56072 CHARCOAL / 55174 DEEP GREY
- 13** METAL CAP - WHITE
VICWEST - 56161 CAMBRIDGE WHITE
- 14** 2'-7" X 10'-0" CLERESTORY WINDOW
TYPICAL
- 15** POTENTIAL TENANT SIGNAGE LOCATION
TYPICAL
- 16** DIGITAL BILLBOARD / CLOCK
TYPICAL

GENERAL NOTE
GC TO PROVIDE SAMPLES OF ALL MATERIALS FOR APPROVAL.



This conceptual design is based upon a preliminary review of entitlement requirements and on unverified and possibly incomplete site and/or building information, and is intended merely to assist in exploring how the project might be developed. Signage shown is for illustrative purposes only and does not necessarily reflect municipal code compliance. All colors shown are for representative purposes only. Refer to material samples for actual color verification.

CONCEPTUAL RENDERING - BUILDING 2 - SOUTH PERSPECTIVE
11801 DERRY ROAD INDUSTRIAL CONDOS
11801 DERRY ROAD, MILTON, ON - TOR22-0045-00

WARE MALCOMB 01.03.2023



KEYNOTES

- 1** INSULATED METAL PANEL - WHITE
KINGSPAN - KS SERIES - MICRO-RIB - REGAL WHITE
- 2** INSULATED METAL PANEL - CHARCOAL
KINGSPAN - KS SERIES - MICRO-RIB - CHARCOAL (432B1714)
- 3** ALUMINIUM COMPOSITE METAL CANOPY - CHARCOAL
ALPOLIC - MICA MZG GREY / BGY GREY
- 4** ARCHITECTURAL STOREFRONT
ALUMICOR - BLACK 73
- 5** VISION GLASS
VITRO - OPTIGRAY
- 6** SPANDREL PANEL
OPACI-COAT-300 - #3-820 HARMONY GRAY
- 7** WOOD ACCENT METAL TONGUE & GROOVE PLANK CLADDING
LONGBOARD - 6" SMOOTH PLANK - LIGHT CHERRY
- 8** INSULATED METAL PANEL - LIGHT GREY
KINGSPAN - KS SERIES - MICRO-RIB - DOVE GRAY
- 9** 8'-0" WIDE ARCHITECTURAL PRECAST PANEL W/ REVEALS - WHITE
TYPICAL
- 10** PAINTED ACCENT ON PRECAST PANEL - BROWN
SHERWIN WILLIAMS - SW6132 RELIC BRONZE
- 11** PAINTED ACCENT ON PRECAST PANEL - LIGHT GREY
SHERWIN WILLIAMS - SW7663 MONORAIL SILVER
- 12** METAL CAP - CHARCOAL
VICWEST - 56072 CHARCOAL / 55174 DEEP GREY
- 13** METAL CAP - WHITE
VICWEST - 56161 CAMBRIDGE WHITE
- 14** 2'-7" X 10'-0" CLERESTORY WINDOW
TYPICAL
- 15** POTENTIAL TENANT SIGNAGE LOCATION
TYPICAL
- 16** DIGITAL BILLBOARD / CLOCK
TYPICAL

GENERAL NOTE
GC TO PROVIDE SAMPLES OF ALL MATERIALS FOR APPROVAL.



This conceptual design is based upon a preliminary review of entitlement requirements and on unverified and possibly incomplete site and/or building information, and is intended merely to assist in exploring how the project might be developed. Signage shown is for illustrative purposes only and does not necessarily reflect municipal code compliance. All colors shown are for representative purposes only. Refer to material samples for actual color verification.

CONCEPTUAL RENDERING - BUILDING 3 - NORTH PERSPECTIVE
11801 DERRY ROAD INDUSTRIAL CONDOS
11801 DERRY ROAD, MILTON, ON - TOR22-0045-00



KEYNOTES

- 1** INSULATED METAL PANEL - WHITE
KINGSPAN - KS SERIES - MICRO-RIB - REGAL WHITE
- 2** INSULATED METAL PANEL - CHARCOAL
KINGSPAN - KS SERIES - MICRO-RIB - CHARCOAL (432B1714)
- 3** ALUMINIUM COMPOSITE METAL CANOPY - CHARCOAL
ALPOLIC - MICA MZG GREY / BGY GREY
- 4** ARCHITECTURAL STOREFRONT
ALUMICOR - BLACK 73
- 5** VISION GLASS
VITRO - OPTIGRAY
- 6** SPANDREL PANEL
OPACI-COAT-300 - #3-820 HARMONY GRAY
- 7** WOOD ACCENT METAL TONGUE & GROOVE PLANK CLADDING
LONGBOARD - 6" SMOOTH PLANK - LIGHT CHERRY
- 8** INSULATED METAL PANEL - LIGHT GREY
KINGSPAN - KS SERIES - MICRO-RIB - DOVE GRAY
- 9** 8'-0" WIDE ARCHITECTURAL PRECAST PANEL W/ REVEALS - WHITE
TYPICAL
- 10** PAINTED ACCENT ON PRECAST PANEL - BROWN
SHERWIN WILLIAMS - SW6132 RELIC BRONZE
- 11** PAINTED ACCENT ON PRECAST PANEL - LIGHT GREY
SHERWIN WILLIAMS - SW7663 MONORAIL SILVER
- 12** METAL CAP - CHARCOAL
VICWEST - 56072 CHARCOAL / 55174 DEEP GREY
- 13** METAL CAP - WHITE
VICWEST - 56161 CAMBRIDGE WHITE
- 14** 2'-7" X 10'-0" CLERESTORY WINDOW
TYPICAL
- 15** POTENTIAL TENANT SIGNAGE LOCATION
TYPICAL
- 16** DIGITAL BILLBOARD / CLOCK
TYPICAL

GENERAL NOTE
GC TO PROVIDE SAMPLES OF ALL MATERIALS FOR APPROVAL.



This conceptual design is based upon a preliminary review of entitlement requirements and on unverified and possibly incomplete site and/or building information, and is intended merely to assist in exploring how the project might be developed. Signage shown is for illustrative purposes only and does not necessarily reflect municipal code compliance. All colors shown are for representative purposes only. Refer to material samples for actual color verification.

CONCEPTUAL RENDERING - BUILDING 4 - WEST PERSPECTIVE
11801 DERRY ROAD INDUSTRIAL CONDOS
11801 DERRY ROAD, MILTON, ON - TOR22-0045-00





GENERAL NOTE:

THESE DRAWINGS ARE COPYRIGHT AND THE PROPERTY OF MAINLINE PLANNING SERVICES INC. THE DRAWINGS MAY NOT BE USED FOR CONSTRUCTION WITHOUT THE PERMISSION OF MAINLINE PLANNING SERVICES INC. AND UNLESS SEALED AND SIGNED BY THE ARCHITECT/ENGINEER. REPRODUCTION OF THESE DRAWINGS WITHOUT THE CONSENT OF MAINLINE PLANNING SERVICES INC. IS STRICTLY PROHIBITED.

DO NOT SCALE THESE DRAWINGS. ANY ERROR OR DISCREPANCY IS TO BE REPORTED IMMEDIATELY TO: MAINLINE PLANNING SERVICES INC.

LEGEND:

- CB DENOTES DOUBLE CATCHBASIN
- CB DENOTES SINGLE CATCHBASIN
- HW DENOTES HANDWELL
- HMH DENOTES HYDRO MANHOLE
- HP DENOTES HYDRO POLE
- LS DENOTES LIGHT STANDARD
- TSC DENOTES TRAFFIC SIGNAL CONTROL
- TL DENOTES TRAFFIC SIGNAL
- TJB DENOTES TELEPHONE JUNCTION BOX
- PED DENOTES TELEPHONE PEDESTAL
- WELL DENOTES WELL
- ⊙ BM DENOTES BENCH MARK
- CSP DENOTES CORRUGATED STEEL PIPE
- ▲ DENOTES DOCK HIGH TRUCK DOOR
- DENOTES GROUND LEVEL TRUCK DOOR
- X — DENOTES FENCE
- E — DENOTES OVERHEAD HYDRO CABLE
- OC — DENOTES OVERHEAD CABLE

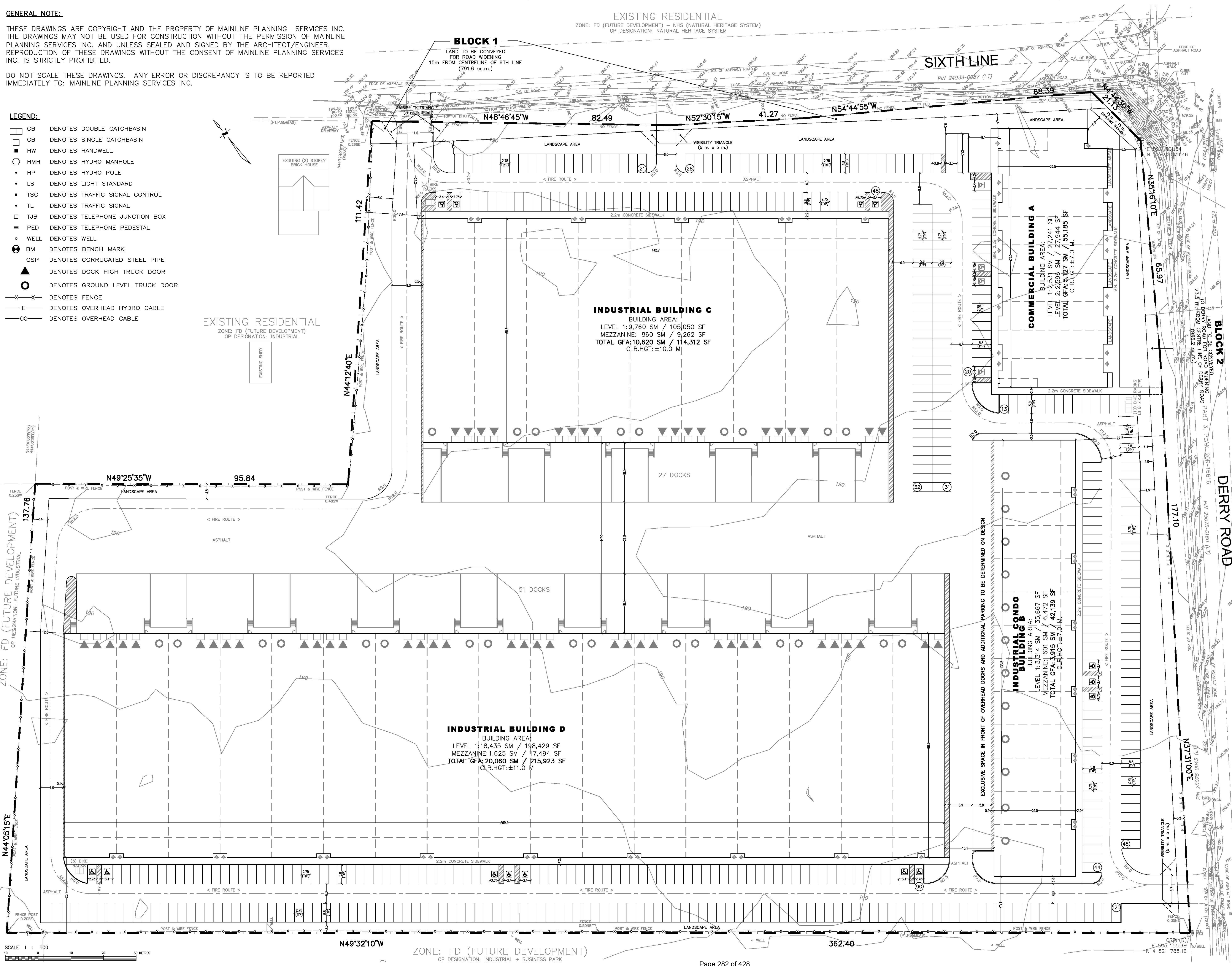

LAND USE SCHEDULE

TOTAL SITE AREA:	=	76,134.0 sq.m. (100.0%)
TOTAL BUILDING ENVELOPES:	=	34,040.0 sq.m. (44.7%)
BUILDING (A):	=	2,531.0 sq.m.
BUILDING (B):	=	3,314.0 sq.m.
BUILDING (C):	=	9,760.0 sq.m.
BUILDING (D):	=	18,435.0 sq.m.
BLOCK 1-2: LANDS TO BE CONVEYED FOR ROAD WIDENING:	=	1,647.8 sq.m. (2.2%)
TOTAL LANDSCAPED AREA:	=	9,516.4 sq.m. (12.5%)
TOTAL ASPHALT AREA:	=	30,929.8 sq.m. (40.6%)
TOTAL BUILDINGS G.F.A.:	=	39,722.0 sq.m.
BUILDING (A):	=	5,127.0 sq.m.
BUILDING (B):	=	3,915.0 sq.m.
BUILDING (C):	=	10,620.0 sq.m.
BUILDING (D):	=	20,060.0 sq.m.
BUILDING HEIGHT:	=	SEE PLAN
GARBAGE:	=	STORED INDOORS / PRIVATE COLLECTION
REQUIRED PARKING:	=	446 TOTAL (INC. 11 ACCESSIBLE SPACES)
PROVIDED PARKING:	=	495 TOTAL (INC. 18 ACCESSIBLE SPACES)
REQUIRED LOADING:	=	13
PROVIDED LOADING:	=	92
REQUIRED BICYCLE PARKING:	=	14
PROVIDED BICYCLE PARKING:	=	20
EXISTING ZONING:	=	FD (FUTURE DEVELOPMENT)
PROPOSED ZONING:	=	M1* (BUSINESS PARK - SITE SPECIFIC)
EXISTING USE OF LAND:	=	BUSINESS PARK AND INDUSTRIAL
PROPOSED USE OF LAND:	=	BUSINESS PARK AND INDUSTRIAL
ADJACENT USE OF LAND:	=	SEE PLAN

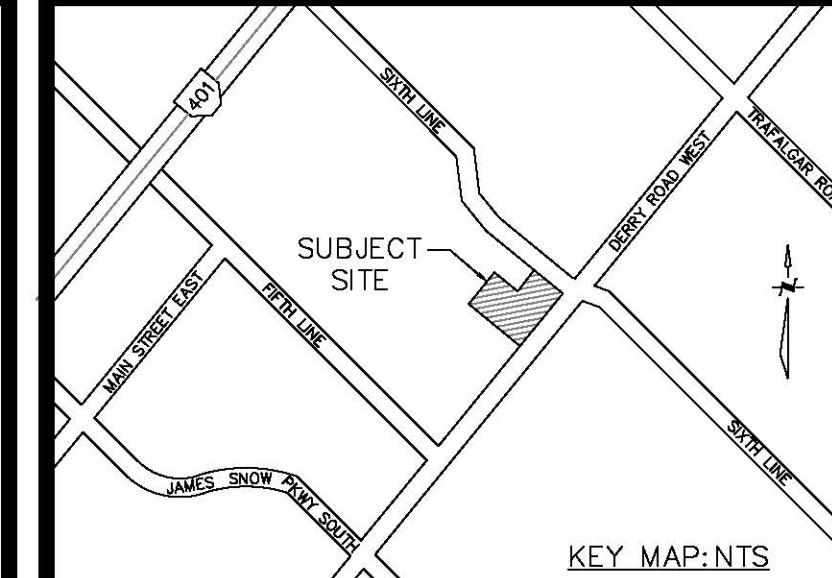

LEGAL DESCRIPTION

PLAN OF SURVEY ILLUSTRATING TOPOGRAPHY OF PART OF LOT 11 CONCESSION 6, NEW SURVEY (GEOGRAPHIC TOWNSHIP OF TRAFALGAR) TOWN OF MILTON REGIONAL MUNICIPALITY OF HALTON

NOTE: ALL SURVEY INFORMATION PROVIDED BY J.D. BARNES LIMITED 401 WHEELABRATOR WAY, SUITE A, MILTON, ON L9T 3G1

NO.	DATE	DESCRIPTION	BY
1	JUN-23	SUBMITTED FOR ZBA APPLICATION	J.P.P.

REVISIONS

mainline
planning services inc.

PH (905) 893-0046 FAX (888) 370-9474
P.O. BOX 319, KLEINBURG, ONTARIO, L0J 1C0

DRAWING TITLE	
MILTON GATES CONCEPT SITE PLAN	
PROJECT	
11801 DERRY ROAD MILTON	
DEVELOPER/OWNER	
TAKOL CMCC DERRY LIMITED PARTNERSHIP	
DRAWN	CHECKED
K.A.R.	J.P.P.
DATE	ISSUED
AUG-22	J.P.P.
SCALE	DWG. NO.
1 = 500	CSP-1
CITY FILE No.	

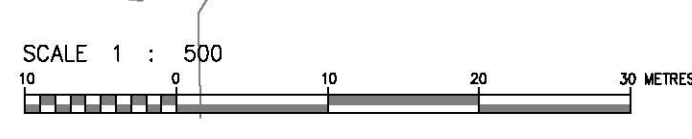

ZONE: FD (FUTURE DEVELOPMENT)
OP DESIGNATION: INDUSTRIAL + BUSINESS PARK

THE CORPORATION OF THE TOWN OF MILTON

BY-LAW XXX-2024

BEING A BY-LAW TO ADOPT AN AMENDMENT TO THE TOWN OF MILTON OFFICIAL PLAN PURSUANT TO SECTIONS 17 AND 21 OF THE *PLANNING ACT* IN RESPECT OF THE LANDS MUNICIPALLY IDENTIFIED AS 11801 DERRY ROAD AND LEGALLY DESCRIBED AS PART OF LOT 11, CONCESSION 6, FORMER GEOGRAPHIC TOWNSHIP OF TRAFALGAR, TOWN OF MILTON, REGIONAL MUNICIPALITY OF HALTON (TAKOL CMCC DERRY LIMITED PARTNERSHIP) - FILE: LOPA-02/24

The Council of the Corporation of the Town of Milton, in accordance with the provisions of Sections 17 and 21 of the *Planning Act* R. S. O. 1990, c. P.13, as amended, hereby enacts as follows:

1. Amendment No. 82 to the Official Plan of the Town of Milton, to amend Schedule B of the Town of Milton Official Plan and Schedule C.9.4 of the Derry Green Corporate Business Park Secondary Plan to align the designation boundaries with the development's building envelopes, to amend Policy 4.11.3 and Schedule I1 of the Town of Milton Official Plan by establishing a new Special Policy Area No. 50 to permit surface parking between a building and a street within the Street Oriented Area overlay designation, and to permit Banquet Facility and Motor Vehicle Dealership uses, on the lands located at 11801 Derry Road, and legally described as Part of Lot 11, Concession 6 (formerly Trafalgar), Town of Milton, consisting of the attached maps and explanatory text, is hereby adopted.
2. Pursuant to Subsection 17(27) of the *Planning Act*, R.S.O. 1990, c. P. 13, as amended, this Official Plan Amendment comes into effect the day after the last day for filing a notice of appeal, if no appeal is filed pursuant to Subsections 17 (24) and (25). Where one or more appeals have been filed under Subsection 17 (24) or (25) of the said Act, as amended, this Official Plan Amendment comes into effect when all such appeals have been withdrawn or finally disposed of in accordance with the direction of the Ontario Land Tribunal.
3. In the event that the Regional Municipality of Halton, being the Approval Authority, has declared this Official Plan Amendment to not be exempt, the Clerk is hereby authorized and directed to make application to the Approval Authority for approval of the aforementioned Amendment Number No. 82 to the Official Plan of the Town of Milton.

PASSED IN OPEN COUNCIL ON MAY 13, 2024

Gordon A. Krantz Mayor

_____ Town Clerk
Meaghen Reid

AMENDMENT NUMBER 82

TO THE OFFICIAL PLAN OF THE TOWN OF MILTON

PART 1 THE PREAMBLE, does not constitute part of this Amendment

**PART 2 THE AMENDMENT, consisting of the following text constitutes
Amendment No. 82 to the Official Plan of the Town of Milton**

PART 1: THE PREAMBLE

THE TITLE

This amendment, being an amendment to the Official Plan of the Town of Milton shall be known as:

Amendment No. 82
To the Official Plan of the Town of Milton
11801 Derry Road
Part of Lot 11, Concession 6 (formerly Trafalgar) Town of Milton
(File: LOPA-02/24)

PURPOSE OF THE AMENDMENT

The purpose of this amendment is to modify the designations affecting 11801 Derry Road on Schedule B - Urban Land Use Plan within the Town of Milton Official Plan and Schedule C.9.4 - Derry Green Corporate Business Park Secondary Plan Land Use Plan within the Derry Green Corporate Business Park Secondary Plan to align the Industrial Area and Business Park Area designations with the proposed building envelopes.

The amendment further modifies Section 4.11 to create “Specific Policy Area No. 50” to:

1. Permit limited surface parking between the building and the street within the Street Oriented Area overlay designation on the north side of Derry Road, provided adequate berming or landscaping is implemented;
2. Permit a Banquet Facility use on the lands designated Industrial Area; and,
3. Permit a Motor Vehicle Dealership use on lands designated Business Park Area with a Gateway Area and Street Oriented Area overlays.

LOCATION OF THE AMENDMENT

The subject property is located at the north-west corner of Derry Road and Sixth Line and is approximately 7.61 hectares in size. The lands are legally described as Part of Lot 11, Concession 6 (formerly Trafalgar) Town of Milton, Region of Halton, and municipally known as 11801 Derry Road. The subject property is located within the Derry Green Corporate Business Park Secondary Plan.

BASIS OF THE AMENDMENT

The proposed amendment aligns the boundary of the Industrial Area and Business Park Area designations to accommodate the proposed siting of the building envelopes and overall development. The modified boundaries achieve the principles of the Official Plan and Derry Green Corporate Business Park Secondary Plan by facilitating orderly and compatible development, as envisioned within the Plan and direction of the Provincially Significant Employment Zone (PSEZ) policies.

The amendment will also establish Specific Policy Area No. 50 in order to permit automobile parking between the proposed buildings within the Business Park Area and Street-Oriented Area overlay designations and Derry Road. The height and façade of the proposed building will be in keeping with the urban design principles of the Official Plan by creating a significant building presence. The built form, in tandem with enhanced landscaping and berming, will result in a strong and attractive street edge on Derry Road.

Through Special Policy Area No. 50, the amendment introduces a Banquet Facility use as a permitted use within the Industrial Area designation within the Town's Official Plan on the subject property. The vision of the Plan is maintained by facilitating a high quality development that creates diverse employment opportunities at an identified strategic gateway within the Town.

Finally, through Specific Policy Area No. 50, the amendment introduces a Motor Vehicle Dealership use as a permitted use within the Business Park Area designation and Street-Oriented and Gateway overlays within the Town's Official Plan and Derry Green Corporate Business Park Secondary Plan on the subject property. The proposed use will maintain the vision of Town's Official Plan by accommodating a diverse range of employment uses and development with a high-order of urban design.

Official Plan Amendment No. 31 brought the Town's Official Plan into conformity with Provincial and Regional growth and intensification policies, including those for the Urban Growth Centre and is deemed to be consistent with the Regional Official Plan.

PART 2: THE AMENDMENT

All of this document, entitled Part 2: THE AMENDMENT consisting of the following text constitutes Amendment No. 82 to the Town of Milton Official Plan.

DETAILS OF THE AMENDMENT

The Town of Milton Official Plan is hereby amended by Official Plan Amendment No. 82, pursuant to Sections 17 and 21 of the Planning Act, as amended, as follows:

- 1.0 Map Changes
 - 1.1 Amending Schedule B - “Urban Land Use Plan” to extend the Industrial Area designation south on the lands at 11801 Derry Road (Part of Lot 11, Concession 6 (formerly Trafalgar) Town of Milton), as shown on Schedule ‘1’ attached hereto.
 - 1.2 Amending Schedule C.9.B - “Derry Green Corporate Business Park Land Use Plan” to extend the Industrial Area designation south on the lands at 11801 Derry Road (Part of Lot 11, Concession 6 (formerly Trafalgar) Town of Milton), as shown on Schedule ‘2’ attached hereto.
 - 1.3 Amending Schedule I1 - “Urban Area Specific Policy Areas” by adding Specific Policy Area No. 50 to the lands at 11801 Derry Road (Part of Lot 11, Concession 6 (formerly Trafalgar) Town of Milton) as shown on Schedule ‘3’ attached hereto.
- 2.0 Text Change (Additions are shown in red underline and deletions are shown in yellow strikethrough)

No.	Section No.	Modification
	<i>4.11</i>	<i>Specific Policy Areas</i>
1.	Special Policy Area 50 - Section 4.11.3.50 i)	New Specific Policy Area as follows: “The lands identified as Specific Policy Area No. 50 on Schedule I1 of this Plan, being the lands municipally known as 11801 Derry Road, are permitted to allow surface parking between the building and the street within the Street Oriented overlay designation on the north side of Derry Road.”
2.	Special Policy Area 50 - Section 4.11.3.50 ii)	New subsection as follows: “In addition to uses permitted in the Industrial Area designation, the lands identified as Specific Policy Area No. 50 on Schedule I1 of this Plan, being the lands municipally known as 11801 Derry Road, a Banquet Facility use shall also be permitted.”

No.	Section No.	Modification
	4.11	<i>Specific Policy Areas</i>
3.	Special Policy Area 50 - Section 4.11.3.50 iii)	<p>New subsection as follows:</p> <p>“In addition to uses permitted in the Business Park Area designation and Street-Oriented and Gateway overlay designations, the lands identified as Specific Policy No. 50 on Schedule I1 of this Plan, being the lands municipally known as 11801 Derry Road, a Motor Vehicle Dealership use shall also be permitted.”</p>

End of text

TOWN OF MILTON OFFICIAL PLAN

Schedule B Urban Area Land Use Plan

THIS IS SCHEDULE '1' TO
OFFICIAL PLAN AMENDMENT
NO. 82

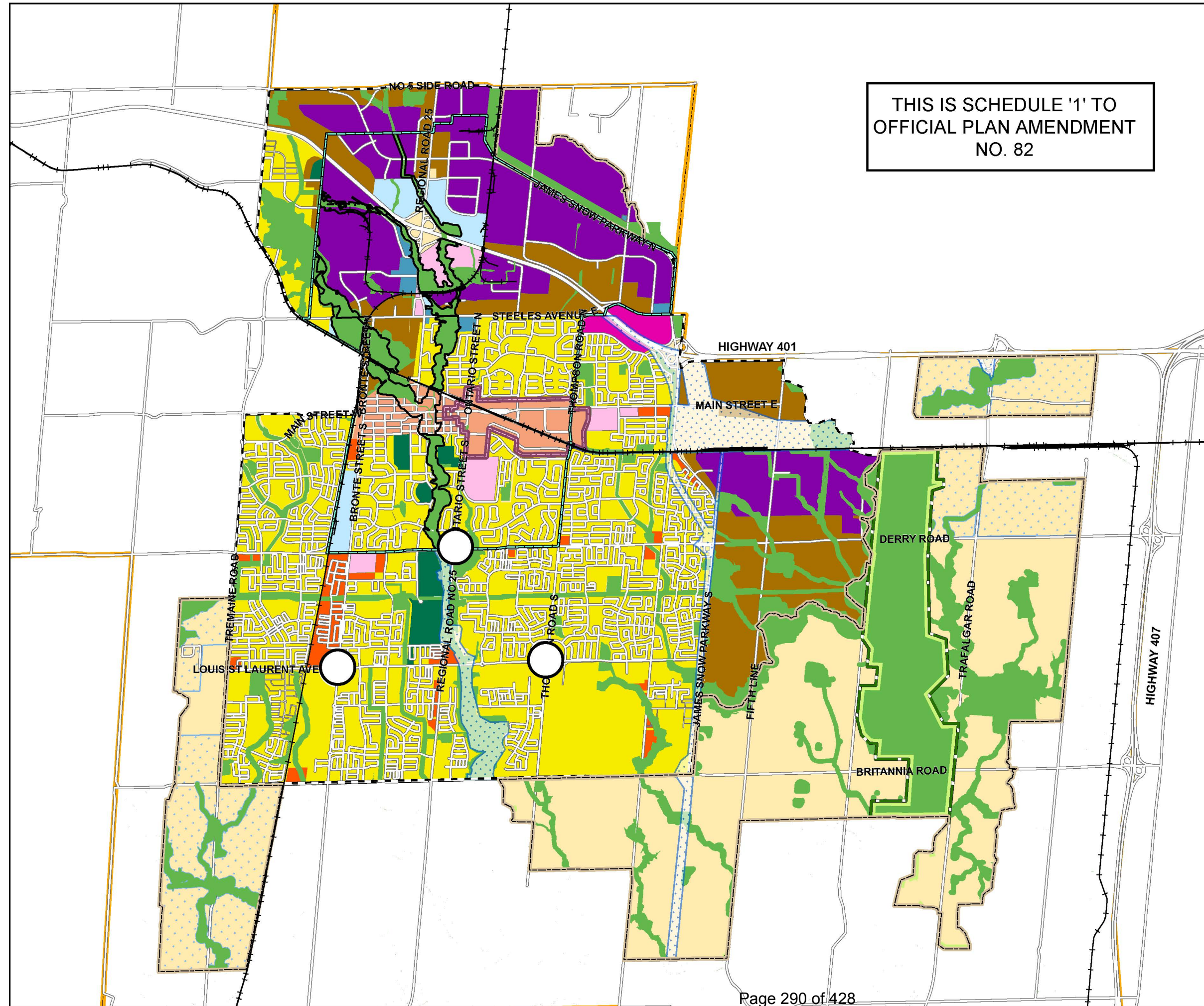

- Business Park Area
- Business Commercial Area
- Central Business District
- Community Park
- SHP Growth Area
- SHP Growth Area- Employment
- Industrial Area
- Institutional Area
- Office Employment Area
- Major Commercial Centre
- Residential Area
- Residential Office Area
- Secondary Mixed Use Node
- Natural Heritage System
- Milton GO MTSA/Downtown Milton UGC
- Greenbelt Plan Protected Countryside
- Parkway Belt West Plan Area
- Regulatory Flood Plain
(Within Established Urban Area)
- SHP Urban Area Boundary
- Established Urban Area Boundary
- HUSP Urban Area Boundary
- Milton Boundary

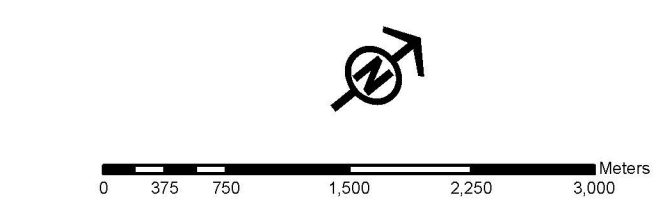

This schedule forms part of the Official Plan
and should be read in conjunction with the text.

Copyright 2024: Town of Milton, Teranet Inc.

February, 2024



TOWN OF MILTON OFFICIAL PLAN Schedule C-9-B

THIS IS SCHEDULE '2'
TO OFFICIAL PLAN
AMENDMENT NO. 82



DERRY GREEN CORPORATE BUSINESS PARK LAND USE PLAN

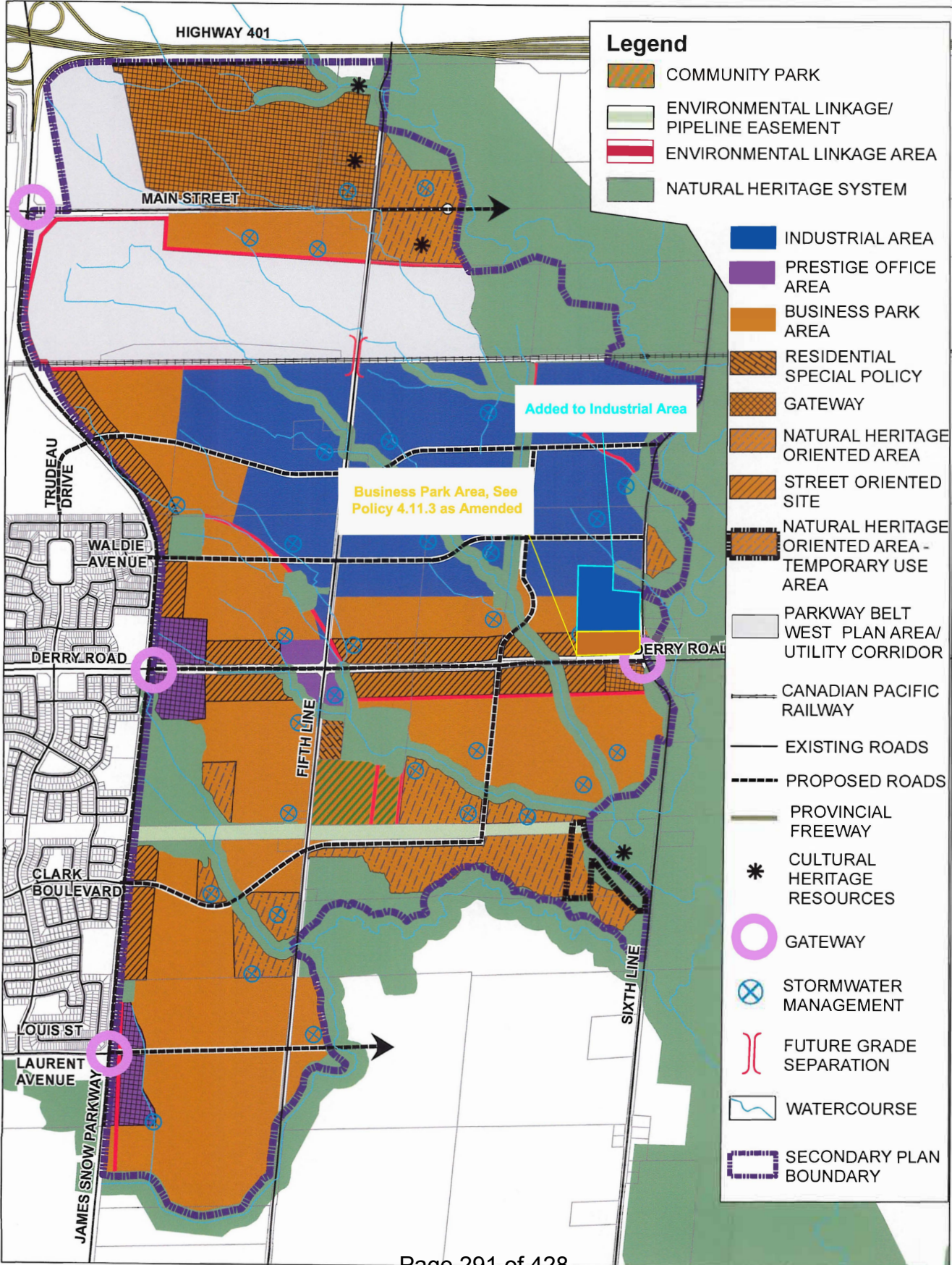

Legend





- COMMUNITY PARK
- ENVIRONMENTAL LINKAGE/ PIPELINE EASEMENT
- ENVIRONMENTAL LINKAGE AREA
- NATURAL HERITAGE SYSTEM
- INDUSTRIAL AREA
- PRESTIGE OFFICE AREA
- BUSINESS PARK AREA
- RESIDENTIAL SPECIAL POLICY
- GATEWAY
- NATURAL HERITAGE ORIENTED AREA
- STREET ORIENTED SITE
- NATURAL HERITAGE ORIENTED AREA - TEMPORARY USE AREA
- PARKWAY BELT WEST PLAN AREA/ UTILITY CORRIDOR
- CANADIAN PACIFIC RAILWAY
- EXISTING ROADS
- PROPOSED ROADS
- PROVINCIAL FREEWAY
- CULTURAL HERITAGE RESOURCES
- GATEWAY
- STORMWATER MANAGEMENT
- FUTURE GRADE SEPARATION
- WATERCOURSE
- SECONDARY PLAN BOUNDARY

THIS IS SCHEDULE '3' TO OFFICIAL
PLAN AMENDMENT NO. 82

TOWN OF MILTON OFFICIAL PLAN

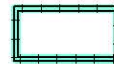
Schedule I1

Urban Area
Specific Policy Areas
(Refer to section 4.11)

-  MILTON BOUNDARY
-  ESTABLISHED URBAN AREA BOUNDARY
-  HUSP URBAN AREA BOUNDARY
-  URBAN AREA
-  SPECIFIC POLICY AREA & NUMBER

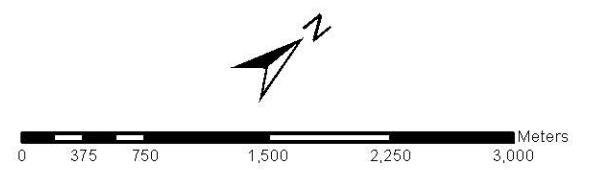

This schedule forms part of the Official Plan
and should be read in conjunction with the text.

Copyright 2021: Town of Milton, Teranet Inc.

Date: April, 2024

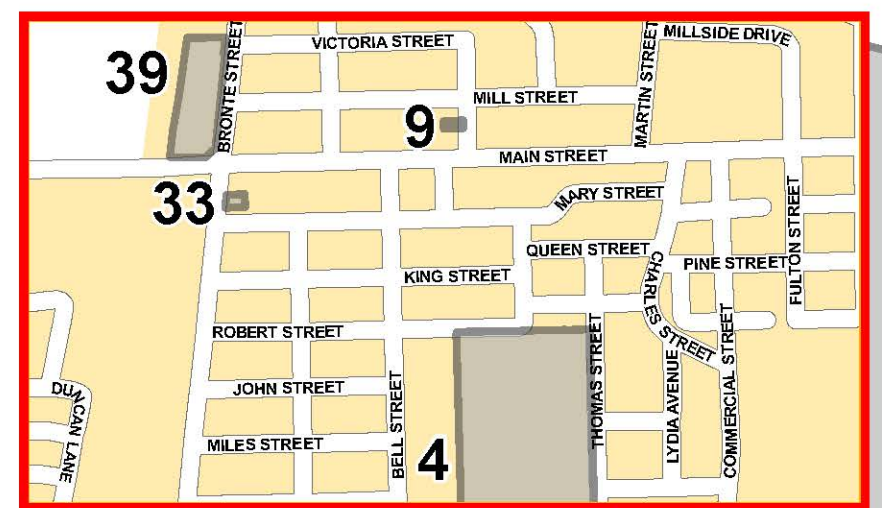
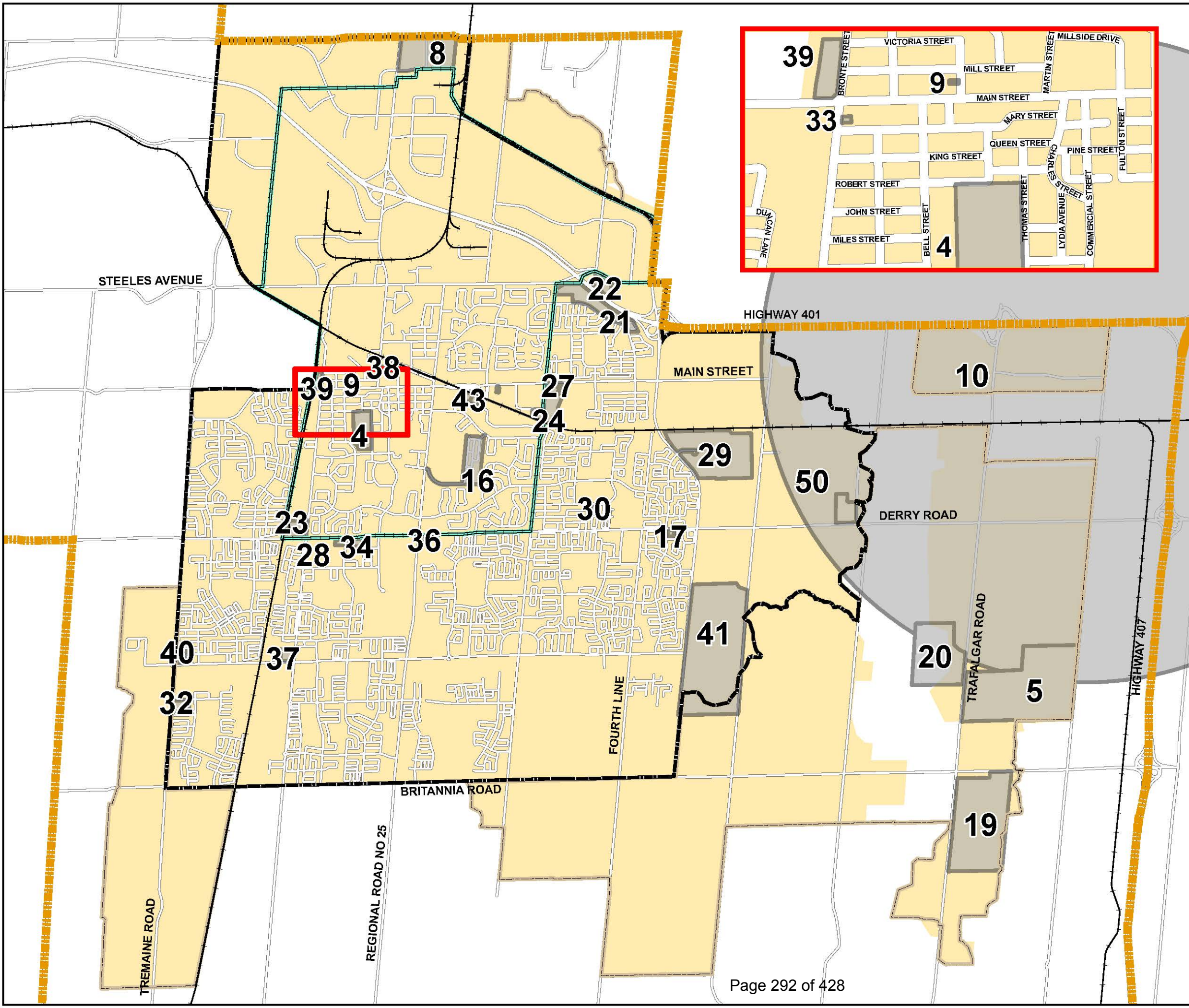

THE CORPORATION OF THE TOWN OF MILTON

BY-LAW XXX-2024

BEING A BY-LAW TO AMEND THE TOWN OF MILTON COMPREHENSIVE ZONING BY-LAW 016-2014, AS AMENDED, PURSUANT TO SECTION 34 OF THE *PLANNING ACT* IN RESPECT OF THE LANDS DESCRIBED AS PART OF LOT 11, CONCESSION 6, FORMER GEOGRAPHIC TOWNSHIP OF TRAFALGAR, TOWN OF MILTON, REGIONAL MUNICIPALITY OF HALTON (TAKOL CMCC DERRY LIMITED PARTNERSHIP) - FILE: LOPA-02/24 & Z-03/24

WHEREAS the Council of the Corporation of the Town of Milton deems it appropriate to amend Comprehensive Zoning By-law 016-2014, as amended;

AND WHEREAS the lands affected by this By-law will comply with the Town of Milton Official Plan upon Official Plan Amendment No. 82 taking full effect;

NOW THEREFORE the Council of the Corporation of the Town of Milton hereby enacts as follows:

1. **THAT** Schedule A to Comprehensive Zoning By-law 016-2014, as amended, is hereby further amended by changing the existing Future Development (FD) zone symbol to a site-specific Business Park (M1*347) Zone symbol, site-specific Business Park (M1*348) Zone symbol, site-specific General Industrial (M2*349) Zone and site-specific General Industrial (M2*350) Zone symbol on the land and adding the Holding (H) symbol H82 as shown on Schedule A attached hereto.
2. **THAT** Section 13.1.1 of Comprehensive Zoning By-law 016-2014, as amended, is hereby further amended by adding Section 13.1.1.347 to read as follows:

Notwithstanding any provisions of the By-law to the contrary, for lands zoned site-specific Business Park (M1*347), the following standards and provisions shall apply:

- a. Notwithstanding Section 8.1 - Table 8A Permitted Uses, the following shall be the only uses permitted:
 - i. Dog Daycare
 - ii. Fitness Centre
 - iii. Industrial Use
 - iv. Medical Clinic
 - v. Office Use
 - vi. Place of Entertainment
 - vii. Recreation and Athletic Facility
 - viii. Research & Technology Use - excluding uses which produce biomedical waste

- ix. Tradeperson's Shop
 - x. U-Brew Establishment
 - xi. Veterinary Clinic - Large Animal
 - xii. Veterinary Clinic - Small Animal
 - xiii. Veterinary Hospital - Small Animal
 - xiv. Warehouse/Distribution Centre
 - xv. Wholesale Operation
- b. Notwithstanding Section 8.1 - Table 8A Permitted Uses, the following uses are permitted if located in an office, light industrial or mixed use building, including an industrial mall:
- i. Bank
 - ii. Commercial School - Skill
 - iii. Commercial School - Trade/Profession
 - iv. Dry Cleaning Depot
 - v. Dry Cleaning Establishment
 - vi. Food Bank
 - vii. Motor Vehicle Dealership
 - viii. Motor Vehicle Rental Agency
 - ix. Personal Service Shop
 - x. Restaurant
 - xi. Restaurant Take-Out
 - xii. Specialty Food Store
 - xiii. School, Adult Education
- c. For lands zoned site-specific Business Park (M1*347) the following definitions shall apply:
- i. "MOTOR VEHICLE DEALERSHIP shall mean a *premises* where new or used motor vehicles are offered for sale or lease which may include displays that are contained wholly within the *premises* but does not include any *Outdoor Storage* or *Outdoor Retail Display*, including surface parking of vehicles offered for sale or lease."
 - ii. "MOTOR VEHICLE RENTAL AGENCY shall mean a *premises* where motor vehicles are kept for rent under agreement for compensation which may include displays that are contained wholly within the *premises* but does not include any *Outdoor Storage* or *Outdoor Retail Display*, including surface parking of vehicles offered for lease."
 - iii. "TRADEPERSON'S SHOP shall mean a *premises* in which is provided to the public a non-personal service or trade including a plumber's shop, painter's shop, carpenter's shop, electrician

shop, contractor's shop or other similar trades which provides an installation and/or assembly service, but does not include a *contractor's yard, motor vehicle body shop, motor vehicle dealership, motor vehicle repair garage or service and repair shop.*"

d. Special Site Provisions

For lands zoned site-specific Business Park (M1*347) the following additional special site provisions shall apply:

- i. The maximum *Gross Floor Area*, including patio, associated with *Restaurant* and *Restaurant, Take-Out* uses shall not exceed a cumulative total of 485 square metres on the *lot*.
- ii. A minimum of 10% of the *Gross Floor Area* for an *Industrial Use, Warehouse/Distribution Centre*, or a *Wholesale Operation* shall be dedicated to the office component of the principle use.
- iii. Notwithstanding any provisions of the By-law to the contrary, a *Drive-Through Service Facility* shall be prohibited.
- iv. Notwithstanding any provisions of the By-law to the contrary, *Outdoor Storage* shall be prohibited.
- v. Notwithstanding any provisions of the By-law to the contrary, *Outdoor Retail Display* shall be prohibited.
- vi. For the purposes of administering the Zoning By-law, the lands identified with the following zones M1*347, M1*348, M2*349 and M2*350 on Schedule A shall be considered one lot.
- vii. The lot line abutting Derry Road is considered the *Front Lot Line*.
- viii. Notwithstanding Section 5.2 and 5.8.2 - Table 5G, the minimum off-street parking requirements for all uses shall be 1 parking space per 30 square metres of *Gross Floor Area*.
- ix. Notwithstanding Section 5.9, a minimum of 12 accessible parking spaces shall be provided on the *lot*.
- x. Notwithstanding Section 5.11 - Table 5K, a loading space shall be setback a minimum of 4.9 metres from any *street line*.
- xi. Notwithstanding Section 5.12 - Table 5L, a parking space shall be setback a minimum of 4.0 metres from any *street line*.

- xii. Notwithstanding Section 5.13(i), the height of a free-standing or wall-mounted lighting fixture shall be 11.5 metres.
- xiii. Notwithstanding Section 8.1 Table 8A Footnote (*7), accessory service, accessory service, wholesale and retail associated with an *Industrial Use, Tradesperson's Shop, Warehouse/Distribution Centre* or a *Wholesale Operation* shall be permitted provided that the retail area does not exceed 15% or 480 square metres of the *Gross Floor Area* of the *premises*, whichever is less.
- xiv. Notwithstanding Section 8.2 - Table 8B, the minimum *Front Yard Setback* shall be 8.5 metres.
- xv. Notwithstanding Section 8.2 - Table 8B, the minimum *Exterior Side Yard Setback* shall be 4.4 metres.
- xvi. Notwithstanding Section 8.2 - Table 8B, the maximum *Building Height* shall be 20 metres.
- xvii. Notwithstanding Section 8.2 - Table 8B, the minimum *Landscaped Open Space* for the entire lot shall be 12.5%.
- xviii. Notwithstanding Section 8.2 - Table 8B, the minimum *Landscape Buffer* abutting a street line shall be 4 metres.

3. **THAT** Section 13.1.1 of Comprehensive Zoning By-law 016-2014, as amended, is hereby further amended by adding Section 13.1.1.348 to read as follows:

Notwithstanding any provisions of the By-law to the contrary, for lands zoned site-specific Business Park (M1*348), the following standards and provisions shall apply:

- a. Notwithstanding Section 8.1 - Table 8A Permitted Uses, the following shall be the only uses permitted:
 - i. Animal Training Facility
 - ii. Building Supply Outlet
 - iii. Dog Daycare
 - iv. Fitness Centre
 - v. Industrial Use
 - vi. Medical Clinic
 - vii. Office Use
 - viii. Recreation and Athletic Facility
 - ix. Research & Technology Use - excluding uses which produce biomedical waste
 - x. Social Services Establishment
 - xi. Tradesperson's Shop
 - xii. U-Brew Establishment

- xiii. Veterinary Clinic - Large Animal
 - xiv. Veterinary Clinic - Small Animal
 - xv. Veterinary Hospital - Small Animal
 - xvi. Warehouse / Distribution Centre
 - xvii. Wholesale Operations
- b. Notwithstanding Section 8.1 Table 8A Permitted Uses, the following uses are permitted if located in an office, light industrial or mixed use building, including an industrial mall:
- i. Bank
 - ii. Commercial School - Skill
 - iii. Commercial School - Trade
 - iv. Convenience Store
 - v. Dry Cleaning Depot
 - vi. Dry Cleaning Establishment
 - vii. Food Bank
 - viii. Motor Vehicle Dealership
 - ix. Motor Vehicle Rental Agency
 - x. Personal Service Shop
 - xi. Restaurant
 - xii. Restaurant, Take-Out
 - xiii. School - Adult Education
 - xiv. Service and Repair Shop
 - xv. Specialty Food Store
- c. For lands zoned site-specific Business Park (M1*348) the following definitions shall apply:
- i. "MOTOR VEHICLE DEALERSHIP shall mean a *premises* where new or used motor vehicles are offered for sale or lease which may include displays that are contained wholly within the *premises* but does not include any *Outdoor Storage* or *Outdoor Retail Display*, including surface parking of vehicles offered for sale or lease."
 - ii. "MOTOR VEHICLE RENTAL AGENCY shall mean a *premises* where motor vehicles are kept for rent under agreement for compensation which may include displays that are contained wholly within the *premises* but does not include any *Outdoor Storage* or *Outdoor Retail Display*, including surface parking of vehicles offered for lease."
 - iii. "TRADEPERSON'S SHOP shall mean a *premises* in which is provided to the public a non-personal service or trade including a plumber's shop, painter's shop, carpenter's shop, electrician

shop, contractor's shop or other similar trades which provides an installation and/or assembly service, but does not include a *contractor's yard, motor vehicle body shop, motor vehicle dealership, motor vehicle repair garage or service and repair shop.*"

d. Special Site Provisions

For lands zoned site-specific Business Park (M1*348) the following additional special site provisions shall apply:

- i. The maximum Gross Floor Area, including patio, associated with *Restaurant* and *Restaurant, Take-Out* uses shall not exceed a cumulative total of 485 square metres on the lot.
- ii. A minimum of 10% of the *Gross Floor Area* for an *Industrial Use, Tradeperson's Shop, Warehouse/Distribution Centre* or a *Wholesale Operation* shall be dedicated to the office component for the principle use.
- iii. Notwithstanding any provisions of the By-law to the contrary, *Drive-Through Service Facility* shall be prohibited.
- iv. Notwithstanding any provisions of the By-law to the contrary, *Outdoor Storage* shall be prohibited.
- v. Notwithstanding any provisions of the By-law to the contrary, *Outdoor Retail Display* shall be prohibited.
- vi. For the purposes of administering the Zoning By-law, the lands identified with the following zones M1*347, M1*348, M2*349 and M2*350 on Schedule A shall be considered one lot.
- vii. The lot line abutting Derry Road is considered the *Front Lot Line*.
- viii. Notwithstanding Section 5.2 and 5.8.2 - Table 5G, the minimum off-street parking requirements for all uses shall be 1 parking space per 30 square metres of *Gross Floor Area*.
- ix. Notwithstanding Section 5.9, a minimum of 12 accessible parking spaces shall be provided on the lot.
- x. Notwithstanding Section 5.11 - Table 5J, no loading spaces shall be required.
- xi. Notwithstanding Section 5.11 - Table 5K, a loading space shall be setback a minimum of 4.9 metres from any street line.

- xii. Notwithstanding Section 5.12 - Table 5L, a parking space shall be setback a minimum of 4.0 metres from any street line.
- xiii. Notwithstanding Section 5.13(i), the height of a free-standing or wall-mounted lighting fixture shall be 11.5 metres.
- xiv. Notwithstanding Section 8.1 Table 8A Footnote (*2), *Animal Training Facility* are only permitted on the first storey of a wholly enclosed two-storey multi-unit building and outdoor training facilities are prohibited.
- xv. Notwithstanding Section 8.1 Table 8A Footnote (*7), accessory service, accessory service, wholesale and retail associated with an *Industrial Use, Warehouse/Distribution Centre* or a *Wholesale Operation* shall be permitted provided that the retail area does not exceed 15% or 480 square metres of the *Gross Floor Area* of the *premises*, whichever is less.
- xvi. Notwithstanding Section 8.2 - Table 8B, the minimum *Front Yard Setback* shall be 8.5 metres.
- xvii. Notwithstanding Section 8.2 - Table 8B, the minimum *Exterior Side Yard Setback* shall be 4.4 metres.
- xviii. Notwithstanding Section 8.2 - Table 8B, the maximum *Building Height* shall be 20 metres.
- xix. Notwithstanding Section 8.2 - Table 8B, the minimum *Landscaped Open Space* for the entire lot shall be 12.5%.
- xx. Notwithstanding Section 8.2 - Table 8B, the minimum *Landscape Buffer* abutting a street line shall be 4 metres.

4. **THAT** Section 13.1.1 of Comprehensive Zoning By-law 016-2014, as amended, is hereby further amended by adding Section 13.1.1.349 to read as follows:

Notwithstanding any provisions of the By-law to the contrary, for lands zoned site-specific Business Park (M2*349), the following standards and provisions shall apply:

- a. Notwithstanding Section 8.1 - Table 8A Permitted Uses, the following shall be the only uses permitted:
 - i. Banquet Facility
 - ii. Building Supply Outlet
 - iii. Commercial School - Skill
 - iv. Commercial School - Trade/Profession
 - v. Dog Daycare
 - vi. Dry Cleaning Establishment

- vii. Equipment Sales and Rental
- viii. Food Bank
- ix. Industrial Use
- x. Motor Vehicle Body Shop
- xi. Motor Vehicle Repair Garage
- xii. Office Use
- xiii. Recreation and Athletic Facility
- xiv. Recycling Facility
- xv. Research & Technology Use - excluding uses which produce biomedical waste
- xvi. School, Adult Education
- xvii. Service and Repair Shop
- xviii. Tradeperson's Shop
- xix. U-Brew Establishment
- xx. Veterinary Clinic - Small Animal
- xxi. Veterinary Clinic - Large Animal
- xxii. Veterinary Hospital - Small Animal
- xxiii. Warehouse / Distribution Centre
- xxiv. Wholesale Operation

b. For lands zoned site-specific General Industrial (M2*349) the following definition shall apply:

- i. "BANQUET FACILITY shall mean a *premises* used for the purpose of catering to banquets, weddings, receptions, meetings, seminars, workshops or similar functions for which food and beverages may be prepared and served on the *premises* and which may include a catering service."
- ii. "TRADEPERSON'S SHOP shall mean a *premises* in which is provided to the public a non-personal service or trade including a plumber's shop, painter's shop, carpenter's shop, electrician shop, contractor's shop or other similar trades which provides an installation and/or assembly service, but does not include a *contractor's yard, motor vehicle body shop, motor vehicle dealership, motor vehicle repair garage or service and repair shop.*"

c. Special Site Provisions

For lands zoned site-specific General Industrial (M2*349) the following additional special site provisions shall apply:

- i. The maximum *Gross Floor Area*, associated with *Banquet Facility* uses shall not exceed a cumulative total of 1,085 square metres on the lot.

- ii. Notwithstanding any provisions of the By-law to the contrary, *Outdoor Storage* shall be prohibited.
- iii. Notwithstanding any provisions of the By-law to the contrary, *Outdoor Retail Display* shall be prohibited.
- iv. For the purposes of administering the Zoning By-law, the lands identified with the following zones M1*347, M1*348, M2*349 and M2*350 on Schedule A shall be considered one *lot*.
- v. The lot line abutting Derry Road is considered the *Front Lot Line*.
- vi. Notwithstanding Section 5.2 and 5.8.2 - Table 5G, the following parking requirements shall apply per *premises*:
 - 1. For *Gross Floor Area* up to 5,000 square metres, 1 parking space per 125 square metres shall be provided; and
 - 2. For *Gross Floor Area* greater than 5,000 square metres, 1 parking space per 200 square metres shall be provided.
- vii. Notwithstanding Section 5.9, a minimum of 12 accessible parking spaces shall be provided on the *lot*.
- viii. Notwithstanding Section 5.11 - Table 5K, a loading space shall be setback a minimum of 4.9 metres from any street line.
- ix. Notwithstanding Section 5.12 - Table 5L, a drive aisle in a *parking area* shall be setback a minimum of 0.5 metres from any building.
- x. Notwithstanding Section 5.12 - Table 5L, a parking space shall be setback a minimum of 4.0 metres from any *street line*.
- xi. Notwithstanding Section 5.13(i), the height of a free-standing or wall-mounted lighting fixture shall be 11.5 metres.
- xii. Notwithstanding Section 8.1 Table 8A Footnote (*7), accessory service, wholesale and retail associated with an *Industrial Use, Tradeperson's Shop, Warehouse/Distribution Centre* or a *Wholesale Operation* shall be permitted provided that the retail area does not exceed 15% or 480 square metres of the *Gross Floor Area* of the *premises*, whichever is less.
- xiii. Notwithstanding Section 8.2 - Table 8B, the minimum *Front Yard Setback* shall be 8.5 metres.

- xiv. Notwithstanding Section 8.2 - Table 8B, the minimum *Exterior Side Yard Setback* shall be 4.4 metres.
- xv. Notwithstanding Section 8.2 - Table 8B, the maximum *Building Height* shall be 20 metres.
- xvi. Notwithstanding Section 8.2 - Table 8B, the minimum *Landscaped Open Space* for the entire lot shall be 12.5%.
- xvii. Notwithstanding Section 8.2 - Table 8B, the minimum *Landscape Buffer* abutting a street line shall be 4 metres.

5. **THAT** Section 13.1.1 of Comprehensive Zoning By-law 016-2014, as amended, is hereby further amended by adding Section 13.1.1.350 to read as follows:

Notwithstanding any provisions of the By-law to the contrary, for lands zoned site-specific General Industrial (M2*350), the following standards and provisions shall apply

- a. Notwithstanding Section 8.1 - Table 8A Permitted Uses, the following shall be the only uses permitted:
 - i. Building Supply Outlet
 - ii. Commercial School - Skill
 - iii. Commercial School - Trade/Profession
 - iv. Dog Daycare
 - v. Dry Cleaning Establishment
 - vi. Equipment Sales and Rental
 - vii. Food Bank
 - viii. Industrial Use
 - ix. Motor Vehicle Body Shop
 - x. Motor Vehicle Repair Garage
 - xi. Office Use
 - xii. Recreation and Athletic Facility
 - xiii. Recycling Facility
 - xiv. Research & Technology Use - excluding uses which produce biomedical waste
 - xv. School, Adult Education
 - xvi. Service and Repair Shop
 - xvii. U-Brew Establishment
 - xviii. Tradeperson's Shop
 - xix. Veterinary Clinic - Small Animal
 - xx. Veterinary Clinic - Large Animal
 - xxi. Veterinary Hospital - Small Animal
 - xxii. Warehouse / Distribution Centre
 - xxiii. Wholesale Operation

b. For lands zoned site-specific General Industrial (M2*350) the following definition shall apply:

- i. "TRADEPERSON'S SHOP shall mean a *premises* in which is provided to the public a non-personal service or trade including a plumber's shop, painter's shop, carpenter's shop, electrician shop, contractor's shop or other similar trades which provides an installation and/or assembly service, but does not include a *contractor's yard, motor vehicle body shop, motor vehicle dealership, motor vehicle repair garage or service and repair shop.*"

c. Special Site Provisions:

For lands zoned site-specific General Industrial (M2*350) the following additional special site provisions shall apply:

- i. Notwithstanding any provisions of the By-law to the contrary, *Outdoor Storage* shall be prohibited.
- ii. Notwithstanding any provisions of the By-law to the contrary, *Outdoor Retail Display* shall be prohibited.
- iii. For the purposes of administering the Zoning By-law, the lands identified with the following zones M1*347, M1*348, M2*349 and M2*350 on Schedule A shall be considered one *lot*.
- iv. The lot line abutting Derry Road is considered the *Front Lot Line*.
- v. Notwithstanding Section 5.2 and 5.8.2 - Table 5G, the following parking requirements shall apply per *premises*:
 1. For *Gross Floor Area* up to 5,000 square metres, 1 parking space per 125 square metres shall be provided; and
 2. For *Gross Floor Area* greater than 5,000 square metres, 1 parking space per 200 square metres shall be provided.
- vi. Notwithstanding Section 5.9, a minimum of 12 accessible parking spaces shall be provided on the lot.
- vii. Notwithstanding Section 5.11 - Table 5K, a loading space shall be setback a minimum of 4.9 metres from any *street line*.
- viii. Notwithstanding Section 5.12 - Table 5L, a drive aisle in a *parking area* shall be setback a minimum of 0.5 metres from any building.

- ix. Notwithstanding Section 5.12 - Table 5L, a parking space shall be setback a minimum of 4.0 metres from any *street line*.
 - x. Notwithstanding Section 5.13(i), the height of a free-standing or wall-mounted lighting fixture shall be 11.5 metres.
 - xi. Notwithstanding Section 8.1 Table 8A Footnote (*7), accessory service, wholesale and retail associated with an *Industrial Use, Tradeperson's Shop, Warehouse/Distribution Centre* or a *Wholesale Operation* shall be permitted provided that the retail area does not exceed 15% or 480 square metres of the *Gross Floor Area* of the *premises*, whichever is less.
 - xii. Notwithstanding Section 8.2 - Table 8B, the minimum *Front Yard Setback* shall be 8.5 metres.
 - xiii. Notwithstanding Section 8.2 - Table 8B, the minimum *Exterior Side Yard Setback* shall be 4.4 metres.
 - xiv. Notwithstanding Section 8.2 - Table 8B, the maximum *Building Height* shall be 20 metres.
 - xv. Notwithstanding Section 8.2 - Table 8B, the minimum *Landscaped Open Space* for the entire lot shall be 12.5%.
 - xvi. Notwithstanding Section 8.2 - Table 8B, the minimum *Landscape Buffer* abutting a street line shall be 4 metres.
6. THAT Section 13.2(Holding Provisions) of Comprehensive Zoning By-law 016-2014, as amended, is hereby further amended by adding the following conditions for removal of this "H82" Holding Provision:

"H82 shall not be removed until:

- a. An updated Noise Study, Stormwater Management Report (including identification of the Low-Impact Development and Bio-Retention areas), Grading Plan, Functional Servicing Report, Hydrogeological Report, and Geotechnical Report has been submitted and approved to the satisfaction of the Town of Milton;
- b. The owner undergoes an assessment of Sixth Line in support of the proposed truck access to the site, including, but not limited to, a geotechnical analysis (structural integrity), updated entrance width, radii and truck-turning movements, to the satisfaction of the Town of Milton;

- c. A Site Plan and Landscape Plan has been provided demonstrating an enhanced level of berming and/or landscaping and urban design along Derry Road, to the satisfaction of the Town of Milton; and
- d. The owner provides updated Phase One and Phase Two Environmental Site Assessment (ESA) reports in accordance with O. Reg. 153/04 and the Region’s Protocol for Reviewing Development Applications with Respect to Contaminated or Potentially Contaminated Sites, to the satisfaction of the Region of Halton.

The Phase II ESA report must adhere to Table 1: Full Depth Background Site Condition Standards due to the site’s proximity (within 30 metres) to environmentally sensitive areas, despite not being identified as environmentally sensitive itself.

The Qualified Person (QP) responsible for the ESA reports shall affix their professional seal on both Phase One and Phase Two ESA reports. Additionally, the QP shall provide a letter of reliance, using Halton Region’s Reliance Letter template, indicated liability insurance coverage of no less than \$2,000,000.

- 7. **THAT** Section 13.2 (Holding Provisions) of Comprehensive Zoning By-law 016-2014, as amended, is hereby amended by adding subsection 13.2.1.129 as follows:

For lands zoned Business Park Special Provision 347 (M1*347), Business Park Special Provision 348 (M1*348), General Industrial Special Provision 349 (M2*349) and General Industrial Special Provision 350 (M2*350) on the property described as 11801 Derry Road and legally described as Part of Lot 11, Concession 6, N.S. (Trafalgar), only legally established existing uses are permitted until the conditions for removal identified in the “H83” Holding Provision are satisfied.

- 8. If no appeal is filed pursuant to Section 34(19) of the *Planning Act*, R.S.O. 1990, c. P.13, as amended, or if an appeal is filed and the Ontario Land Tribunal dismisses the appeal, this by-law shall come into force on the day of its passing. If the Ontario Land Tribunal amends the by-law pursuant to Section 34 (26) of the *Planning Act*, as amended, the part or parts so amended come into force upon the day the Tribunal’s Order is issued directing the amendment or amendments.

PASSED IN OPEN COUNCIL ON MAY 13, 2024

_____ Mayor

Gordon A. Krantz

_____ Town Clerk
Meaghen Reid

SCHEDULE A
 TO BY-LAW No. -2024
 TOWN OF MILTON

11801 Derry Road
 Town of Milton

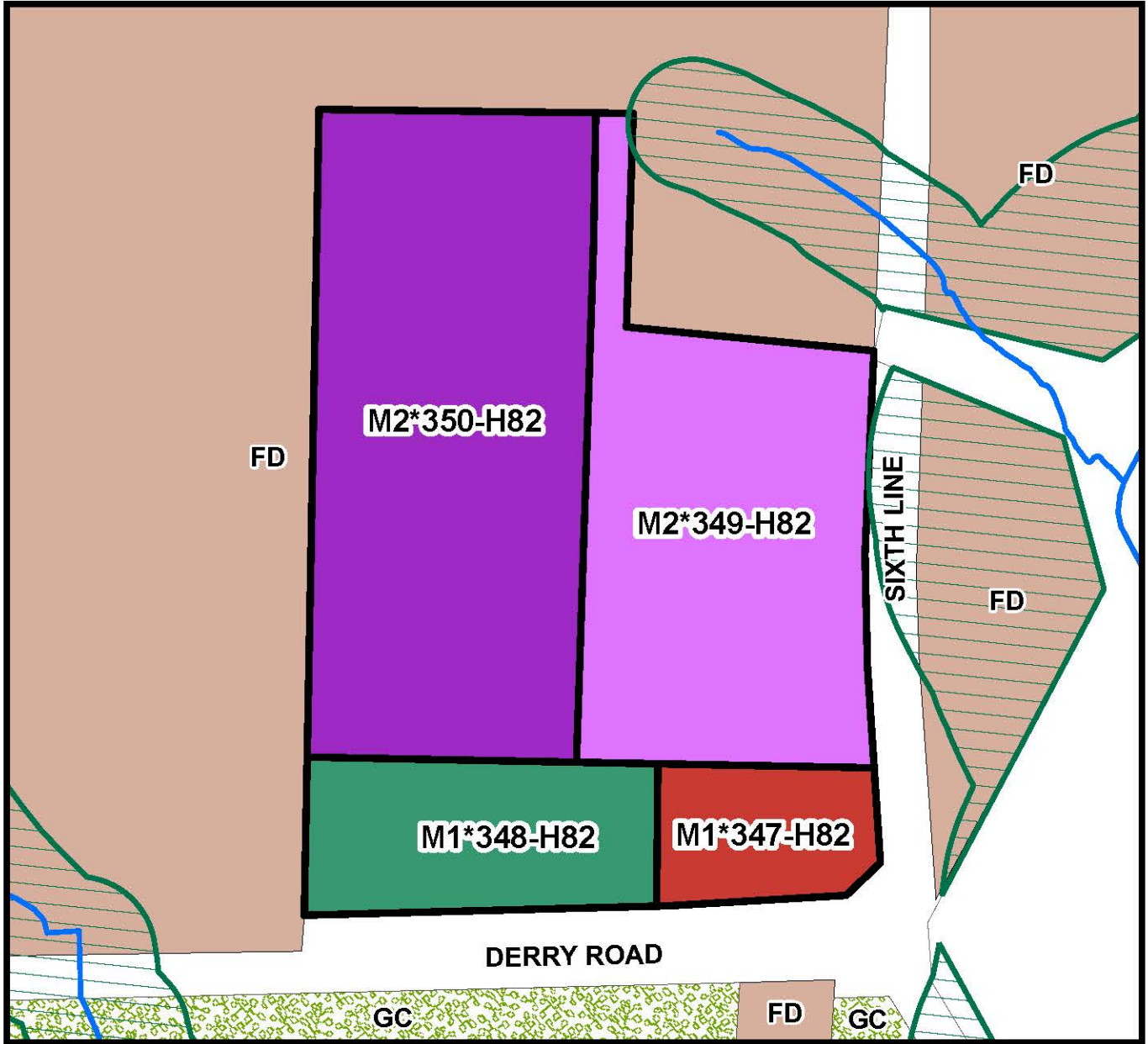

THIS IS SCHEDULE A
 TO BY-LAW NO. _____ PASSED
 THIS 13TH DAY OF MAY, 2024.

 MAYOR - Gordon A. Krantz

 CLERK- Meaghen Reid

Rezoned from Future Development Zone (FD)

- M1*347-H82 - Business Park Zone Special with Holding Provision 82
- M1*348-H82 - Business Park Zone Special with Holding Provision 82
- M2*349-H82 - General Industrial Zone Special with Holding Provision 82
- M2*350-H82 - General Industrial Zone Special with Holding Provision 82



Rachel Suffern

From: [REDACTED]
Sent: Wednesday, March 27, 2024 11:16 AM
To: Rachel Suffern; Tammy Howe
Cc: Jill Hogan
Subject: Fw: 6th Line Development - Takol

Hello:

My name is [REDACTED] I currently live at [REDACTED]. I have resided at this residence with my family since May of 2010. I am concerned about Building "A" that will be built in front of our home with its side wall facing us. Particularly of concern is the 36 feet height of Building "A". Blowing snow during the winter months from the roof of the building will be of a safety concern.

In the public notice board it states Building "A" as a Business Park, however during the Townhall meeting the architect of this project stated to me that Building A would have shops (coffee shop, barber shop, convenience shop, etc). Isn't that Retail/Commercial? My concern is that retail shops will have more traffic than industrial units. It will attract more cars to the plaza and be open late night. Some drivers may even attempt to stop and park on the side of the road (Derry Road or Sixth Line), while they quickly run into grab something. There will be a lot of traffic on Sixth Line which is only 2 lanes. Office units/industrial would be more ideal as they have less traffic.

For the past 5 years, (ever since the addition of the Fifth Line/Derry Road business park) I have had to put Orange Pylons at the end of my driveway to deter random drivers/trucks from making three-point turns into our driveway. Traffic from these shops will create heavy congestion, potentially leading to more vehicles performing three-point turns on my property if they need to change direction. I have to fully block off the end of my driveway with Pylons to safely allow my young son who is 8 to play in the driveway.

Also while speaking with the architect, I had asked how far from Sixth Line, Building "A" would be constructed, to this the Architect stated roughly 5 meters. That puts my house within 15 metres of where this building will be built. If this plaza becomes a busy plaza in the future and the possibility arises in the future of Sixth Line getting widened to add additional lanes it will likely cut into our driveway. We are already about 15 feet from the road (Sixth Line). I ask that a one storey building be built that would be used as office space/industrial instead of a 2-storey "plaza" and that at a distance of at least 25 metres away from Sixth Line. The 36 feet high two storey building will tower over our house of 15 feet and possibly downgrade the value of my house.

Thank You I can be reached at [REDACTED].
[REDACTED]

From: Jill.Hogan@milton.ca <Jill.Hogan@milton.ca>
Sent: March 25, 2024 7:53 PM
To: [REDACTED]
Cc: Rachel.Suffern@milton.ca <Rachel.Suffern@milton.ca>; Tammy.Howe@milton.ca <Tammy.Howe@milton.ca>
Subject: 6th Line Development - Takol

Hi [REDACTED] – please submit your comments to Rachel (copied).

Rachel – [REDACTED] is a resident who lives on 6th Line and has some concerns with the proposal (Takol) in terms of setback from the street and increased traffic.

Aman - please communicate your issues to Rachel so they are on the public record. Your comments will be responded to as part of the technical analysis of the proposal. You will also be notified when this proposal comes back to council for a decision.

Kind regards,

Jill



Jill Hogan

Commissioner, Development Services

150 Mary Street, Milton ON, L9T 6Z5

905-878-7252 ext. 2304

www.milton.ca

Confidentiality notice: This message and any attachments are intended only for the recipient named above. This message may contain confidential or personal information that may be subject to the Municipal Freedom of Information Act and must not be distributed or disclosed to unauthorized persons. If you received this message in error, please notify the sender immediately. Thank you for your assistance.

March 22, 2024

via email: townclerk@milton.ca

Town of Milton
150 Mary Street
Milton, ON L9T 6Z5

Attn: Rachel Suffern
Planner, Development Review

**Re: Z-03-24 & LOPA-02-24
11801 Derry Road (Takol CMCC Derry Limited Partnership)
Initial Report (DS-014-24) and March 25, 2024 Public Meeting**

Dear Rachel,

Anatolia Real Estate Corp. (Anatolia) are the owners of the lands known municipally as 6728 Sixth Line in the Derry Green Business Park, which are subject to application files 24T-24001/M, LOPA-01/24, and Z-02/24 and also included on today's public meeting agenda.

We are in receipt of the public notice and related materials regarding the above noted applications for Official Plan & Zoning By-law Amendments submitted by Takol CMCC Derry Limited Partnership (Takol) to allow the development of four (4) multi-unit buildings containing general and light industrial space totalling 61 units. For reference, this development proposal is located directly across from the Anatolia lands, which are located on the south side of Derry Road.

Anatolia would like to express their full support for the approval of the Takol applications as this development, together with the Anatolia development, would kick-start the much-anticipated economic growth and industrial development within the gateway to the Derry Green Business Park. Anatolia is also supportive of the proposed smaller unit sizes as indicated on the proposed site plan, which would compliment the larger format uses on our lands and foster a collaborative and entrepreneurial environment – implementing the vision of the Town of Milton's Economic Development strategy of building a diverse economy and thriving business community.

Furthermore, we support the Takol applications as their approval would trigger the extension of urban services along Derry Road (sanitary sewers and watermain), which is required in order to facilitate development and allow economic growth in the Derry Green Business Park.

Should you have any questions regarding our submission, please do not hesitate to contact the undersigned.

Yours Truly,
Anatolia Real Estate Corp.

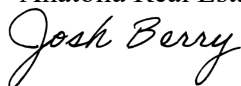

Josh Berry
Senior Manager-Planning